OAK
LEAVES
1942

MEREDITH COLLEGE LIBRARY
RALEIGH, N. C.

CLASS
378

BOOK
M54
1942

ACCESSION
26126

CARLYLE
CAMPBELL
LIBRARY

Meredith College
Raleigh, NC 27607-5298

CARLYLE CAMPBELL LIBRARY

CLASS
A
376.8

BOOK
M54V
1942

ACCESSION
26126

MEREDITH COLLEGE
RALEIGH, N. C.

MEREDITH COLLEGE LIBRARY
RALEIGH, N. C.

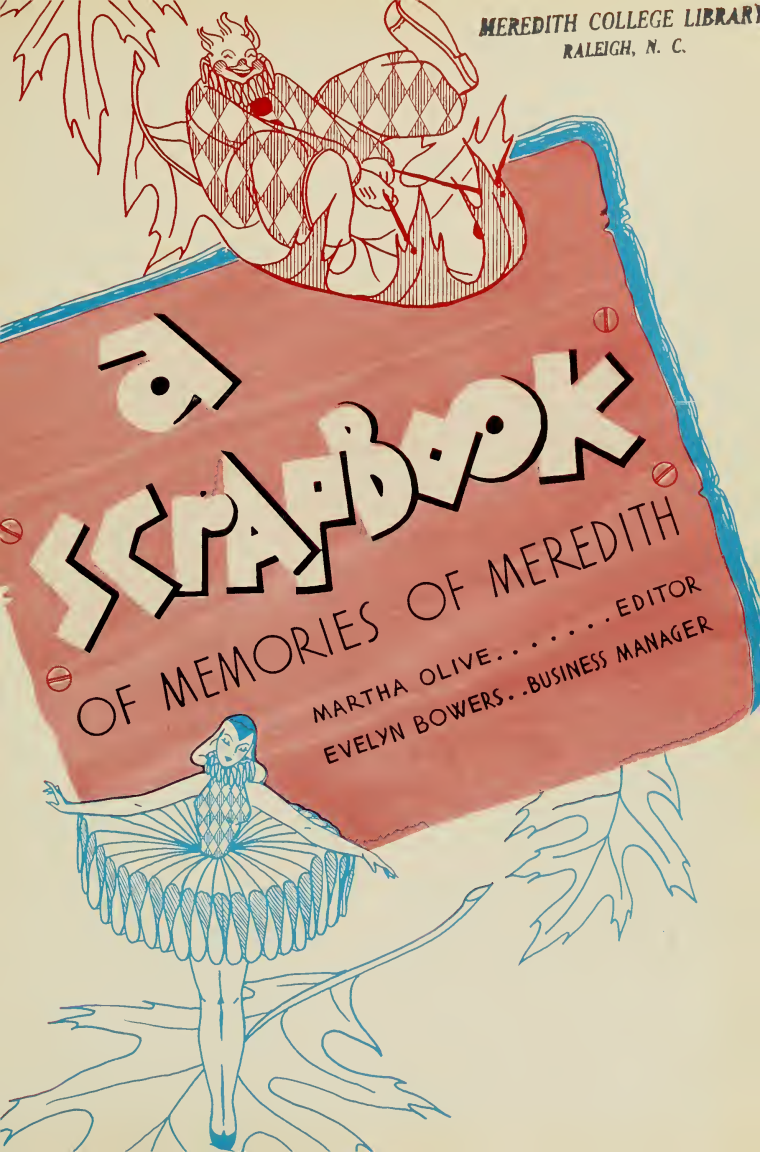

Dr. Knight Delivers Address at Opening

Dr. Knight Delivers Address at Formal Opening of School

The formal opening of the forty-
third session of
took place Th
tember 11, at
college audito
speaker of th
Edgar W. Kni
sor of education
of North Caro
in his address on
Defense Aid" p
very definite tasks
for students and

Said Dr. Knigh
search is more nece
before for the mea
er application of the
democracy. The prin
American education a
tenance and betterme
ciety which encourage
society which defends
of freedom of speech, press, conscience, and assembly."

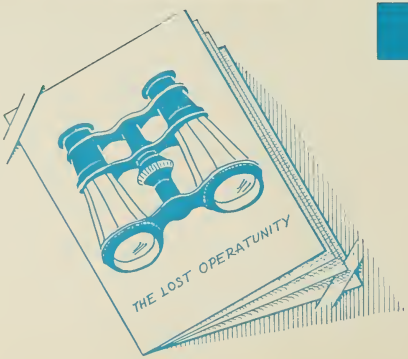

THIS IS THE DIARY THAT YOU PLANNED TO KEEP BUT NEVER DID; THE SCRAPBOOK THAT YOU ALWAYS WANTED TO MAKE, BUT SOMEHOW FAILED TO BEGIN. WE HOPE THAT THIS OAK LEAVES WILL BE A SOURCE OF PERMANENT INFORMATION AS WELL AS ONE OF LASTING PLEASURE TO YOU. WE HAVE ENDEAVORED TO PRESERVE FOR YOU IN PRINT WHAT MEMORY HAS FAILED TO KEEP.

THIS IS A SCRAPBOOK

AND LITTLE TROUBLES

MEMORIES OF THE

FORTY-TWO • • • AT

1942

OF OUR JOYS

...THAT ARE OUR

YEAR NINETEEN

MEREDITH COLLEGE

LEAVES

CARLYLE CAMPBELL LIBRARY
MEREDITH COLLEGE

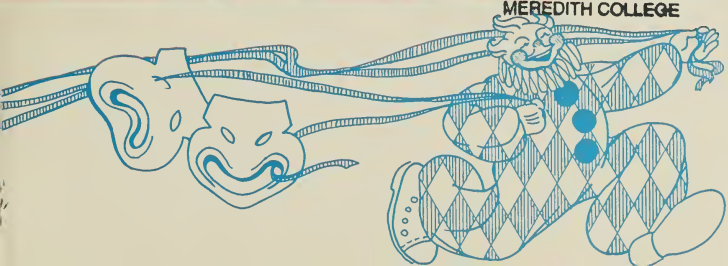

Dedication

FOR HIS INTEREST IN US INDIVIDUALLY, FOR HIS INSPIRING BELIEF IN US, FOR HIS SYMPATHETIC UNDERSTANDING OF OUR PROBLEMS AND HIS WILLINGNESS TO HELP US, THIS, THE 1942 OAK LEAVES, IS DEDICATED WITH SINCERE APPRECIATION AND LOVE TO ONE WHO HAS LONG BEEN BOTH TEACHER AND FRIEND—

SAMUEL

GAYLE RILEY

AS YOU LOOK THROUGH THE "TABLE OF CONTENTS" PORTRAYED HERE IN PICTURES, MAY YOU FIND A STIMULUS FOR LOOKING FURTHER INTO THIS SCRAPBOOK.

ADMINISTRATION

THE CLASSES

ORGANIZATIONS

ACTIVITIES

THE FEATURES

26126

ADMINISTRATION

BOARD OF TRUSTEES

WALTER HERBERT WEATHERSPOON . . . . . President
VET MOLETTE DORSETT . . . . . Vice-President
JOSEPH DOZIER BOUSHALL . . . . . Secretary
FULLER BROUGHTON HAMRICK . . . . . Treasurer

THE BOARD

EVERETT JOHNSON BRITT
HENRY EDWARDS
WILLIAM OSCAR RIDDICK
ROBERT HENRY RIGGSBEE
ROBERT NIRWANA SIMMS
WILLIAM ATHA THOMAS
JAMES EDGAR BROYHILL
MARGARET SHIELDS EVERETT
FORREST CHALMERS FEEZOR
JOSEPH RUFUS HUNTER
MABEL CLAIRE HOGGARD MADDREY
BETH CARROLL TAYLOR
THOMAS ARRINGTON AVERA
MAUDE DAVIS BUNN
HARRY B. CALDWELL
OSCAR CREECH
VET MOLETTE DORSETT
L. A. MARTIN
WALTER HERBERT WEATHERSPOON
ZEBULON MARVIN CAVENESS
COMMODORE THOMAS COUNCIL
FOY JOHNSON FARMER
ANNA KITCHIN JOSEY
JAMES YADKIN JOYNER
LEROY MARTIN

EXECUTIVE COMMITTEE

LEROY MARTIN . . . . . Chairman
FOY JOHNSON FARMER . . . . . Secretary
MAUDE DAVIS BUNN
ZEBULON MARVIN CAVENESS
COMMODORE THOMAS COUNCIL
FORREST CHALMERS FEEZOR
JOSEPH RUFUS HUNTER
ROBERT NIRWANA SIMMS
WALTER HERBERT WEATHERSPOON

PRESIDENT
CARLYLE
CAMPBELL
A.B., A.M., LL.D.

TO THE STUDENTS OF MEREDITH:

IN RECALLING MANY HAPPY EXPERIENCES OF THE YEAR AT MEREDITH, MAY THIS ISSUE OF THE OAK LEAVES SERVE TO INCREASE YOUR GRATITUDE FOR FRIENDS WHO IN VARIOUS WAYS HAVE MADE POSSIBLE THESE EXPERIENCES, AND TO INTENSIFY YOUR ATTACHMENT TO THOSE ACTIVITIES AND IDEALS IN THE PURSUIT OF WHICH FRIENDSHIP FINDS ITS BEST EXPRESSION.

CORDIALLY YOURS,

Carlyle Campbell

BENSON W. DAVIS

A.B., A.M., Ph.D.

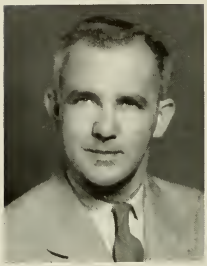

ANNA MAE BAKER

A.B., A.M.

Dean of Women

JULIA HAMLET HARRIS
Ph.B., A.M., Ph.D.
Professor of English

•

HELEN PRICE
A.B., Ph.D.
Professor of Ancient Languages

ELLIOTT D. HEALY
A.B., A.M., Ph.D.
Professor of Modern Languages

•

J. GREGORY BOOMHOUR
A.B., A.M.
Professor of Physics

MARY YARBROUGH
A.B., M.S., Ph.D.
Professor of Chemistry

•

GEORGE A. CHRISTENBERRY
B.S., A.M., Ph.D.
Associate Professor of Biology

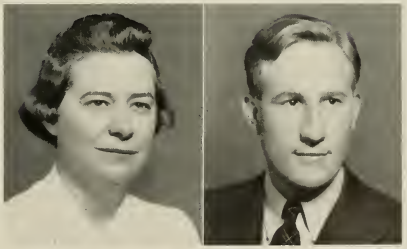

ERNEST F. CANADAY
A.B., A.M., Ph.D.
Professor of Mathematics

ELLEN DOZIER BREWER
A.B., B.S., A.M.
Professor of Home Economics

SAMUEL GAYLE RILEY
A.B., A.M.
Professor of History

•

HARRY E. COOPER
A.B., B.Mus., D.Mus., F.A.G.O.
Professor of Music

CLAYTON CHARLES
A.B., A.M.
Associate Professor of Arts

•

LEMUEL ELMER FREEMAN
A.B., A.M., B.D., Th.D.
Professor of Religion

BUNYAN YATES TYNER

A.B., A.M.

Professor of Education

HAROLD G. McCURDY

A.B., Ph.D.

Associate Professor of
Philosophy and Psychology

ELLEN BLACK WINSTON
A.B., A.M., Ph.D.
Professor of Sociology and Economics

•

FRANCES M. BAILEY
O.B., A.B., A.M.
Instructor of Speech Arts

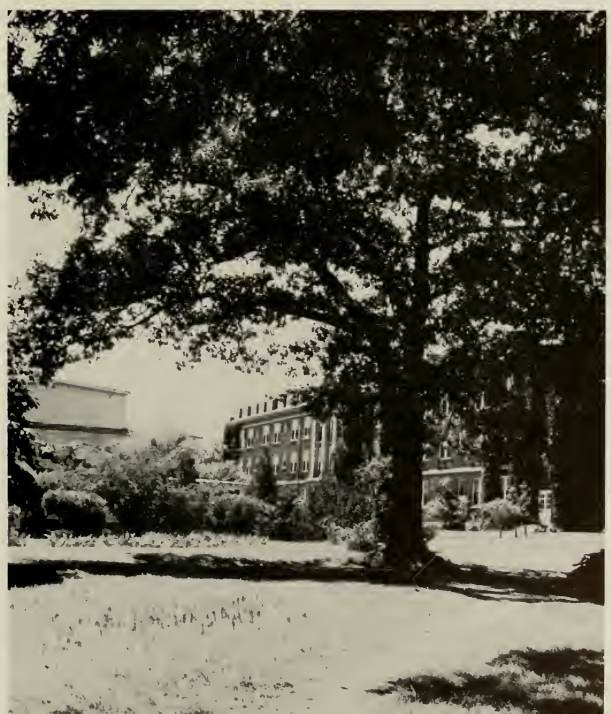

CHRISTINE WHITE
B.S., M.Ed.
Associate Professor of Physical Education

BESSIE EVANS LANE
A.B., M.D.
College Physician

FACULTY SNAPS

Dean Davis gets experience in registering by practicing with Dot. . . . Look again and you'll recognize Dr. Cooper on the bicycle. . . . "Hey, Miss Bailey." . . . The Aldens are interested in Palio, but Mrs. Campbell and Dr. Winston find their conversation more interesting. . . . These faces in the center need no introduction, but just in case—Dr. Price, Mr. Boomhour, Miss Baker, Miss Rhodes and Dr. Campbell. . . . Surely Mrs. Wallace isn't in a hurry. . . . The McCurdys. . . . We'll let you decide who these are. . . . Faculty members have to get acquainted as well as students. . . . Dr. Price has some of her Latin students out to her house. . . . "Lest we forget quarantine"—one of Mrs. Marsh's coffees. . . . Taken at one of Mr. Dorsett's off moments.

Dean Davis Speaks To Classical Club

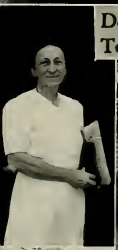

Faculty Member Presents Recital

MEREDITH PICKS NEW INSTRUCTORS

Dean and Mrs. Davis Entertain Faculty

After-Dinner Coffee In Blue Parlor

Faculty Plans For Recreational Meets

ulty Advisor
ertains Club

the hut on November 27.

ADMINISTRATION AND FACULTY

FULLER BROUGHTON HAMRICK
A.B.
Bursar and Treasurer

HAZEL BAITY
A.B., A.B., Library Science
Librarian

ADA MARGARET PFOHL
A.B., B.S.
Assistant Librarian

MAE FRANCES GRIMMER
A.B.
Secretary of Alumnae Association

VERA TART MARSH
Registrar

MRS. HARRY E. COOPER
A.B.
Director of News Bureau

LATTIE RHODES
Secretary to the President

PAULINE BAISE
B.S.
Secretary to the Bursar and Treasurer

EDNA FRANCES DAWKINS
A.B.
Assistant to the Dean of Women

MYRTLE JULIAN BARNETTE
A.A., R.N.
Nurse

GLADYS MABEL SHIPMAN
R.N.
Assistant Nurse

ANNIE LEE WHITE
House Director

CLEVELAND G. WEBBER
Steward

MRS. VIRGINIA MITCHELL
Dining Room Hostess

J. W. HOLLIS, JR.
B.S.
Superintendent of Buildings and Grounds

MARY LYNCH JOHNSON
A.B., A.M., Ph.D.
Associate Professor of English

MARY JAMES SPRUILL
A.B., A.M.
Assistant Professor of English

LOUISE LANHAM
A.B., A.M., Ph.D.
Instructor in English

ADMINISTRATION AND FACULTY

S. ELIZABETH CLARKE
A.B., A.M.
Associate Professor of Modern Languages

ROBERT B. NANCE
A.B., A.M.
Instructor in Modern Languages

ELIZABETH GREGORY BOOMHOUR
A.B., A.M., Ph.D.
Instructor in Biology

MYRA ALLENE WILLIAMS
A.B., A.M., Ph.D.
Instructor in Biology

MARGARET KRAMER
A.B., M.S.
Instructor in Chemistry

JENNIE M. HANYEN
B.S., A.M.
Associate Professor of Home Economics

LILLIAN PARKER WALLACE
A.B., M.S.
Associate Professor of History

ALICE BARNWELL KEITH
B.S., M.S., Ph.D.
Assistant Professor of History

MAY CRAWFORD
Associate Professor of Music

ETHEL M. ROWLAND
Associate Professor of Music

HAZEL MARTIN LASSITER
B.Mus.
Instructor in Music

DOROTHY PHELPS
B.Mus.
Instructor in Music

EDGAR H. ALDEN
B.Mus., M.Mus.
Assistant Professor of Music

CHARLES D. LA MOND
A.B., B.Mus., M.Mus.
Assistant Professor of Music

ALICE LITTLE McFADDEN
A.B., B.S., A.M.
Instructor in Art

G. NORMAN PRICE
A.B., Th.M., Th.D.
Assistant Professor of Religion

HARRY K. DORSETT
A.B., A.M.
Assistant Professor of Education

LILA BELL
A.B., M.Ed.
Instructor in Education

ELIZA DICKENSON
B.S.
Assistant Professor in Physical Education

THE CLASSES

ALMA MATER

We salute thee, Alma Mater, we salute thee with a song,
At thy feet our loyal hearts their tribute lay;
We had waited for thy coming, in the darkness waited long,
Ere the morning star proclaimed thy natal day.

Thou hast come thro' tribulation, and thy robe is clean and white!
Thou art fairer than the summer in its bloom.
Thou art born unto a kingdom, and thy crown is all of light;
Thou shalt smile away the shadow and the gloom.

In thy path the fields shall blossom and the desert shall rejoice,
In the wilderness a living fountain spring;
For the blind shall see thy beauty, and the deaf shall hear thy voice,
And the silent tongues their high hosannas sing.

Where the rhododendron blushes on the burly mountain's breast,
In the midland where the wild deer love to roam,
Where the water-lily slumbers while the cypress guards its rest,
Lo! thy sunny land of promise and thy home.

Where the sons of Carolina taught a nation to be free,
And her daughters taught their brothers to be brave;
O'er a land of peaceful plenty, from the highlands to the sea,
May thy banner, Alma Mater, ever wave!

RICHARD T. VANN.

SENIOR CLASS

OFFICERS

NANCY NUCKOLS . . . . . President

CATHERINE WYATT . . . . . Vice-President

VIVIEN JEFFREYS . . . . . Secretary

RUTH CRISSMAN . . . . . Treasurer

The Class of 1942 has proved that "United we stand; divided we fall." This has been demonstrated by the fact that this class has won the cup in the annual stunt contest for three consecutive years. Each member well remembers the part she played in making "Knightmare," "Heavenly Daze," and "The Lost Operatunity" winning stunts.

When for the first time in seven years, the crook was found by their "big sisters," the freshmen rejoiced all the more, because they had had an active part in finding it. The same cooperative and enthusiastic spirit prevailed at the "big sister" breakfast, the memory of which is treasured by both classes.

The outstanding feature of the sophomore year was the steak fry, which the class decided to have instead of the traditional formal party. Of course, each girl will always associate the daisy chain with her sophomore year.

As juniors, the class claimed the honor of winning first place in the Palio, as well as reserved seats, and first place in the stunt contest. If only the crook had not been successfully hidden, the year would have been perfect.

This year has found the seniors more deeply loyal to Meredith. The girls in the class of '42 have found that working and playing, success and failure, have made them true comrades with a fellowship and a love for Meredith that will last through the years.

Meredith

RUTH ELIZABETH ADAMS

MAYODAN, N. C.

A.B., Home Economics Astrotekton

Alliance Francaise, 1, 2, 3; Student League of Women Voters, 2; Y. W. A., 1, 2, 3, 4; B. T. U., 1, 2; Home Economics Club, 1, 2, 3, 4; Wake Forest Summer School, 2, 3; Official Chaperon, 4.

★

MILDRED ASKEW

RALEIGH, N. C.

A.B., Education Philaretian

Peace Junior College, 1, 2.

Glee Club Librarian, 1, Vice-President, 2; Sigma Pi Alpha, 1; Rho Delta Chi, 2; LOTUS Staff, 2; Day Students' Council, 2; Papyrus Club, 2.

Meredith College, 3, 4.

Choir, 3, 4; Glee Club, 4; May Queen Attendant, 3; International Relations Club, 3, 4; Education Club, 4; Stunt, 4; ACORN Staff, 4; Freshman Counselor, 4; Dean's List.

BETTY LOU ANDERSON

FAIR BLUFF, N. C.

A.B., History Philaretian

Y. W. A., 1, 2, 4, Publicity Chairman, 3; B. T. U., 1, 4; Library Assistant, 2, 3, 4; Kappa Nu Sigma, 3, 4; Colton English Club, 2, 3, 4; Dean's List.

★

ANNE BARROW

JACKSON, N. C.

A.B., Education Astrotekton

B. T. U., 1, 2; Y. W. A., 1, 2, 3; Alliance Francaise, 1, 2; K. K. Art Club, 2; International Relations Club, 3, 4; Colton English Club, 3, 4; Choir, 2; Little Theater, 3, 4; Stunt Committee, 2, 4; Stunt, 3; OAK LEAVES Staff, 3; Freshman Counselor, 3; President Astro Society, 4; Nominating Committee, 4; Dean's List.

S E N I O R

C L A S S

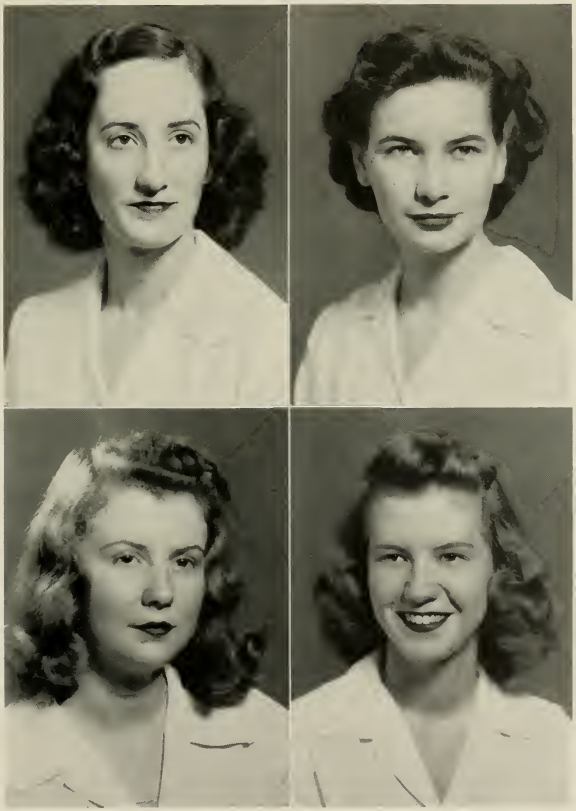

Meredith

CLEO BAUCOM

MONROE, N. C.

A.B., English — Philaretian

Wingate Junior College, 1, 2.

President McNeill Society, 2; Vice-President B. S. U., 2; Business Manager Annual 2; Secretary Student Council, 2; International Relations Club, 1, 2; Debate Squad, 2; Y. W. A., 1; Volunteer Band, 1, 2; TRIANGLE Staff, 2; Masque and Wig Club, 1, 2; Masters, 2.

Meredith College, 3, 4.

Colton English Club, 3, 4; Student League of Women Voters, 4; International Relations Club, 4; Little Theater Pledge, 4; Alliance Francaise, 3, 4; Student Legislature, 3, 4; Independent Reading, 3; Dean's List, 3, 4; Education Club, 4; Sigma Pi Alpha, President, 4.

★

REBECCA ANN BEDDINGFIELD

CARY, N. C.

A.B., Chemistry — Philaretian

TWIG Typist, 2; Needlework Guild, 2, 3, 4; Basketball, 4, Championship, 3; Baseball, 4, Championship, 3; Tennis, 4; Captain Hockey Team, 4; Soccer, 4; Sociology Club, 4; Barber Science Club, 4; Wake Forest Summer School, 2.

DOROTHY GLENN BEALE

NORFOLK, VA.

A.B., Mathematics — Astrotekton

William and Mary, 1, 2.

The HIGH HAT, 1, 2, Feature Editor, 2; Kappa Sigma Pi, 1, Vice-President, 2; Di-Gamma Social Club, 1; Chairman Rushing Committee, 2; Monogram Club, 1, 2; Varsity Hockey Team, 2; Archery Manager, 2; Di-Gamma Alumnae President.

Meredith College, 3, 4.

Sociology Club, 4; Student Legislatura Assembly, 4; ACORN Staff, 4; Day Students' Government, 3, 4.

★

LOUISE BIVENS

WINGATE, N. C.

A.B., Education — Philaretian

Wingate Junior College, 1, 2.

O. Henry Society, 1, 2; Glee Club, 2; Annual, 2.

Meredith College, 3, 4.

Town Girls' Club, 3, 4; Mars Hill Summer School, 3; K. K. Art Club, 4.

S E N I O R

C L A S S

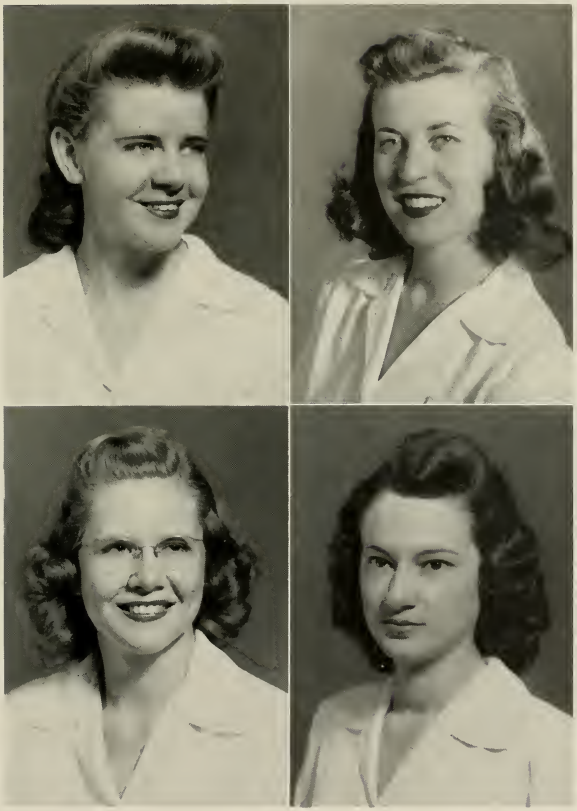

Meredith

MARIAN BLANCHARD

HOBBSVILLE, N. C.

A.B., Home Econmics — Philaretian

Alliance Francaise, 2, 3; Needlework Guild, 1, 2, 3; Y. W. A., 1, 2, 3; Wake Forest Summer School, 2, 3.

★

ETHEL LOUISE BROWN

GREENSBORO, N. C.

A.B., English — Philaretian

Campbell Junior College, 1, 2.

Secretary Student Council, 2; B. S. U. Council, 2; Secretary Epsilon Pi Eta Honor Society, 2; Glee Club, 1, 2; Mathematics Club, 2; Einstein Science Club, 2; Y. W. A. Officer, 1, 2; B. T. U. Officer, 1, 2; May Day Attendant, 1; International Relations Club, 1, 2; College Quartet, 2; Sappho Literary Society, 1, 2; Superlative, 2; Honor Roll.

Meredith College, 3, 4.

Colton English Club, 3, Officer, 4; Y. W. A., 3, Officer, 4; World Fellowship Group, 4; B. T. U., 4; Choir, 3; W. C. U. N. C. Summer School, 3; Official Chaperon, 4.

DORIS JANE BORDEAUX

WALLACE, N. C.

A.B., English — Philaretian

B. T. U., 1, 2; Y. W. A., 1, 2, 3, 4; Colton English Club, 3, 4; International Relations Club, 3, 4; Stunt, 2; OAK LEAVES Staff, 3; Little Theater, 4; ACORN Staff, 4; Class Cheer Leader, 3; College Cheer Leader, 4.

★

FRANCES BUCHANAN

LAURINBURG, N. C.

A.B., Education — Astrotekton

Choir, 1; May Day Attendant, 1; Granddaughters' Club, 1, 2, Secretary and Treasurer, 3, President, 4; Needlework Guild, 2; K. K. Art Club, 2; Astro Marshal, 3, 4; Freshman Counselor, 3; Education Club, 4; May Queen, 4.

S E N I O R

C L A S S

Meredith

MARGARET KEMP BUNN

MIDDLESEX, N. C.

A.B., Home Economics Astrotekton

Basketball, 1, 2, 3, 4; Soccer, 1, 2, 3, 4; Tennis, 1, 3, 4, Captain, 2; Hockey, 1, 3, 4, Varsity, 2; Softball, 1, 2, 4, Captain, 3; Badminton Championship, 3; Home Economics Club, 1, 2, 3, 4; Monogram Club, 3, 4; Wake Forest Summer School, 2, 3; Y. W. A., 1, 2; B. T. U., 1, 2; Alliance Francaise, 1, 2.

★

NETTIE LEWIS BYRD

DURHAM, N. C.

A.B., Education Astrotekton

Mars Hill Junior College, 1, 2.

Nonpareil Literary Society, 1, 2; Dramatic Club, 1; Central Carolina Club, 2, Officer, 1; Y. W. A. Officer, 2; B. T. U., 1, Officer, 2.

Meredith College, 3, 4.

Sociology Club, 3, 4; K. K. Art Club, 4; Y. W. A., 3; B. T. U., 3, 4; Needlework Guild, 4; Education Club, 4; Little Theater Pledge, 3, 4.

CORA LEE BURNETT

WILMINGTON, N. C.

A.B., Education Astrotekton

Boiling Springs Junior College, 1.

Choir, 1; A. R. L. Society; International Relations Club, 1.

Meredith College, 3, 4.

Glee Club, 3; Librarian, 4; Choir, 2, 3, 4; B. S. U., First Vice-President, 3, Denominational Representative, 4; MacDowell Music Club, 2, 3, Secretary, 4; Stunt, 2, 4; Basketball, 3; International Relations Club, 2.

★

VIRGINIA CAMPBELL BYRUM

EDENTON, N. C.

A.B., Home Economics Astrotekton

Y. W. A., 1, 2, Officer, 3; Needlework Guild, 1, 2, 3; Stunt Committee, 2, 3, 4; Wake Forest Summer School, 2, 3; B. T. U., 3; Home Econmics Club, 1, 2, 3, 4; K. K. Art Club, 3, 4; Education Club, 4.

S E N I O R

C L A S S

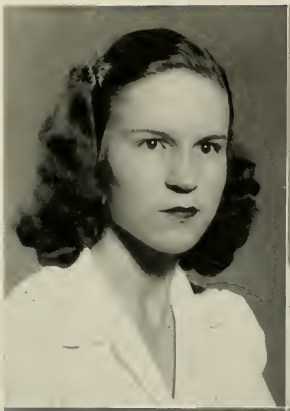

Meredith

ANNIE RUTH CAISON

ROSEBORO, N. C.

A.B., Education — Philaretian

B. T. U., 1, 2; Y. W. A., 1, 2, 3, 4; Needlework Guild, 2, 3; International Relations Club, 4; Sociolgy Club, 3, 4; Stunt Committee, 2, 3; Alliance Francaise, 1, 2; Student League of Women Voters, 4; Education Club, 4.

★

VIOLA MARY ANN CANADAY

RALEIGH, N. C.

A.B., English — Philaretian

Choir, 1, 2, 3, President, 4; Town Girls' Club, 1, 2, 3, 4; A. A. Board, 2, 3; Phi Marshal, 3; Freshman Counselor, 3; B. S. U. Counselor, 3; K. K. Art Club, 3, 4; Dean's List; Kappa Nu Sigma, Treasurer, 4; Mars Hill Summer School, 1, 2.

NANCY CALLOWAY

CONCORD, N. C.

A.B., Home Economics — Philaretian

B. T. U., 1, 2, 3; Y. W. A., 1, 2, 3; Home Economics Club, 1, 2, 3, 4; Tennis, 1, 2; Basketball, 2, 3, 4, Captain, 1; Hockey, 4, Captain, 3; Softball, 1, 3, 4, Captain, 2; Soccer, 2, 3, 4; Monogram Club, 2, 3, 4; Basketball Manager, 3, 4; Badminton, 2; B. S. U. Council, 3; Little Theater, 4; Wake Forest Summer School, 2; Student Council, 4; Stunt Committee, 2.

★

NANCY PATRICIA CARROLL

CHARLOTTE, N. C.

B.S., Violin — Astrotekton

Choir, 1, 2, Vice-President, 3, 4; B. S. U. Music Director, 2, Vice-President, 3; Granddaughters' Club, 1, 2, 3, Secretary and Treasurer, 4; Freshman Counselor, 2, 3; Silver Shield, 3, Secretary, 4; Orchestra, 2, 3; B. T. U., 1, 2; Student Council, 4; Y. W. A., 1, 2, 3; Alliance Francaise, 1; MacDowell Music Club, 2, 3, Officer, 4; Davidson Summer School, 2; Stunt Committee, 2, 3, 4; Needlework Guild, 2, 3; Stunt, 4; Dean's List; Who's Who Among Students in American Universities and Colleges.

S E N I O R

C L A S S

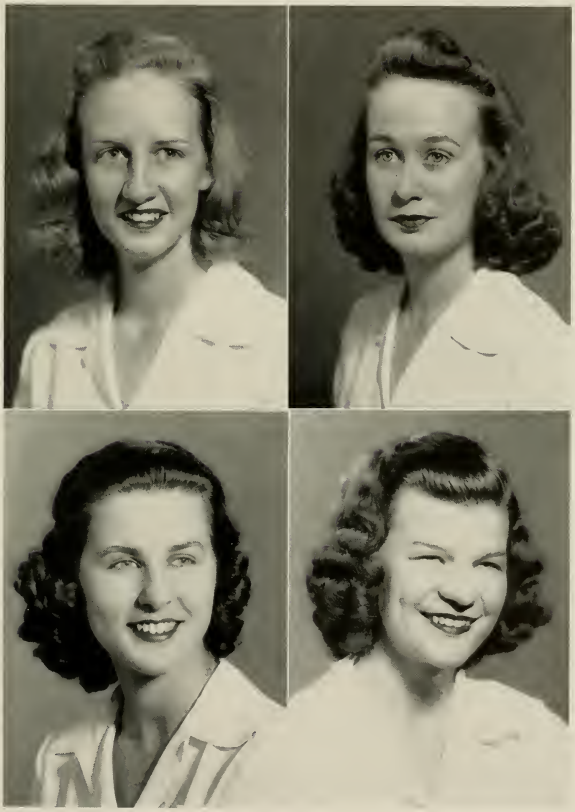

Meredith

KATHRYN ELLEN CHAPMAN

RICHMOND, VA.

A.B., Sociology — Astrotekton

B. T. U., 1, Officer, 2; Needlework Guild, 1, 2, 3; Sunday School Officer, 2, 3, Teacher, 1; Sociology Club, Treasurer, 3, Vice-President, 4; Dean's List; Y. W. A., 2, 4, Officer, 1, 3; Stunt, 3; Virginia Girls' Club, 1, Officer, 2; International Relations Club, 3; World Fellowship, Officer, 2.

★

CATHERINE CHIFFELLE

SLATERSVILLE, R. I.

A.B., English — Astrotekton

Hockey Varsity Team, 2, 3, 4, Captain, 1; Badminton, 1, 2; Soccer, 1, Varsity, 3; Baseball, 2, 3; TWIG Staff, 2, 3; Colton English Club, 2, 3, 4; Stunt, 3, 4; Barber Science Club, 4, President, 3; International Relations Club, 3, 4; Tennis, 3; Monogram Club, 3, 4; Best All-Round Athletic Trophy, 3; Mars Hill Summer School, 3; A. A. Board, 2, 3, 4; Student Assistant in Biology, 2, 3, 4; House President, 4; President Silver Shield, 4; Dean's List; Who's Who Among Students in American Universities and Colleges.

MARIE CHESSON

ROCKY MOUNT, N. C.

A.B., Public School Music — Astrotekton

Woman's College U. N. C., 1.
Cornelian Literary Society, 1; Choir, 1; Madrigal Club, 1; German Club, 1; Young Democrats Club, 1.

Meredith College, 2, 3, 4.
MacDowell Music Club, 3, 4; Wake Forest Summer School, 2; Class Cheer Leader, 4; Patio Committee, 3, 4; Stunt Committee, 2, 3, 4; Colton English Club, 3, 4; Y. W. A., 2, 3.

★

BETTY CLINGAN

COVINGTON, VA.

A.B., Sociology — Astrotekton

World Fellowship Group, 1, 2, 3, Officer, 4; B. T. U., 1, 2, 3, Officer, 4; Tennis, 1, 2, 3; Basketball, 1, 2, 3; Stunt Committee, 2, 3, 4; Y. W. A., 1; Treasurer A. A. Board, 2; May Day Attendant, 2; Astro Marshal, 2, Chief Marshal, 4; Class Cheer Leader, 2; Choir, 3, 4; Sociology Club, 3, 4; Monogram Club, 4; May Queen Maid of Honor, 4.

S E N I O R

C L A S S

Meredith

MARY ELIZABETH COLEMAN

BOYKINS, VA.

A.B., English — Astrotekton

Sunday School Officer, 3; B. T. U., 1, 3, 4, Officer, 2; Y. W. A., 1, Officer, 2, 3, President, 4; B. S. U. Council, 4; Stunt Committee, 4; Tennis, 3; MacDowell Music Club, 3; Classical Club, 3, 4; Colton English Club, 3, 4; World Fellowship Group, 1, 2, 3, 4; Student Council, 2; Library Assistant, 2; Class Vice-President, 3; Choir, 3; Little Theater Pledge, 3, 4; Education Club, 4.

★

RUBY TILSON CRAIG

RALEIGH, N. C.

A.B., Education — Philaretian

Peace Junior College, 1, 2.

N. C. State Summer School, 1; Sigma Phi Kappa, 1, 2; Class Treasurer, 2; Stunt, 2.

Meredith College, 3, 4.

Barber Biology Club, 3; Wake Forest Summer School, 3; International Relations Club, 3, 4; Day Students' Government, 3, Social Chairman, 4; K. K. Art Club, 4; Education Club, 4.

MARY FRANCES COOPER

RALEIGH, N. C.

A.B., Home Economics — Philaretian

Town Girls' Club, 1, 2, 3, 4; Day Student Council Representative, 3; Home Economics Club, 4.

★

RUTH CRISSMAN

MACON, N. C.

A.B., English — Astrotekton

Campbell Junior College, 1, 2.

Sappho Literary Society, 1, 2; Einstein Science Club, 1, 2; Epsilon Pi Eta, 2; May Queen Attendant, 1, 2; Student Council Vice-President, 2; Secretary House Council, 2; B. T. U., Officer, 1, 2; Sunday School, Officer, 1, 2; International Relations Club, 1, 2; Library Assistant, 1, 2; Marshal, 2.

Meredith College, 3, 4.

Mars Hill Summer School, 3; Class Treasurer, 4; Y. W. A., 3, 4; Colton English Club, 3, 4; Sociology Club, 4; Freshman Counselor, 4; Official Chaperon, 4.

S E N I O R

C L A S S

Meredith

MARGARET CUTLIFF TRUSLOW

RALEIGH, N. C.

A.B., French — Philaretian

St. Mary's Junior College, 1, 2.
Meredith College, 3, 4.
Sigma Pi Alpha, 4.

★

ADDIE DAVIS

COVINGTON, VA.

A.B., Psychology — Astrotekton

A. A. Board, 1, Secretary, 2; Honorary Member B. S. U. Council, 2, 3; Monogram Club, 2, 3, 4; Third Vice-President N. C. Baptist Student Union, 3; Nominating Committee, 2, 3, Chairman, 4; Dean's List; Hockey Team, 1, 2, 3; Tennis, 1, 2, 3; Basketball, 1, 2, 3; Soccer, 1; Duchess of Play Day, 3; President Student Government, 4; Superlative, 4; Who's Who Among Students in American Universities and Colleges.

ROWENA FLEMING DANIEL

HENDERSON, N. C.

A.B., Mathematics — Astrotekton

Hockey, 1; Manager of Archery, 2; Tennis, 3; Manager of Golf, 4; B. T. U., 1; Y. W. A., 1, 2; ACORN Staff, 2; Freshman Counselor, 2; International Relations Club, 2, 3; Choir, 2, 3; Stunt, 3; OAK LEAVES Staff, 3; Student Council, 3; Wake Forest Summer School, 2; Glee Club, 4; Vice-President Student Government, 4; Student Chairman of Freshman Orientation, 4; Kapoa Nu Sigma, 4; Silver Shield, 4; Dean's List; Superlative, 4; Who's Who Among Students in American Universities and Colleges.

★

LOU DENNING

DUNN, N. C.

A.B., Education — Astrotekton

Peace Junior College, 1, 2.
Sigma Phi Kappa, 1, Secretary, 2; Cheer Leader, 2; Dees Camera Club, 2; Baseball Team, 2; Tennis, 2; Hockey, 2.

Meredith College, 3, 4.
Wake Forest Summer School, 3.

S E N I O R

C L A S S

Meredith

LOUISE DICKIE

HENDERSON, N. C.

A.B., Education — Astrotekton

B. T. U. Officer, 1, 2; B. S. U., Music Chairman, 3; Freshman Counselor, 3; Stunt, 3; Stunt Committee, 2; President Education Club, 4; Vice-President Astro Society, 4; Y. W. A., Officer, 2, 3; Official Chaperon, 4; Superlative, 4.

★

MARY LILY DUNCAN

RALEIGH, N. C.

A.B., General Science — Philaretian

Peace Junior College, 1, 2.
Sigma Phi Kappa, 1; Rho Delta Chi, 2; Glee Club, 1, President, 2; Dramatic Club, Treasurer, 1; Papyrus Club, 2; Choir, 1, 2.

Meredith College, 3, 4.
Town Girls' Club, 3, 4; Barber Science Club, 4.

MARTHA DOWELL

RALEIGH, N. C.

A.B., Education — Astrotekton

Day Student's Club, 1, 2, 3, 4; Wake Forest Summer School, 3; International Relations Club, 4; Sociology Club, 4; Education Club, 4; Student League of Women Voters, 4.

★

GRETCHEN ELOISE FANNEY

SCOTLAND NECK, N. C.

A.B., Art — Astrotekton

Little Theater, 2, 3, 4; Alpha Psi Omega, 3, President, 4; Silver Shield, 3, Vice-President, 4; Stunt Committee, 1, 2, 3, 4; Y. W. A. Council, 2, 3; Secretary Student Council, 3; A. A. Board, 2; College Marshal, 4; Nominating Committee, 4; Granddaughters' Club, 1, 2, 3, 4; K. K. Art Club, 1, 2, 3, 4; International Relations Club, 1, 2, 3; Freshman Counselor, 2; OAK LEAVES Staff, 4; Official Chaperon, 4; Dean's List; Superlative, 4; Education Club, 4; Who's Who Among Students in American Universities and Colleges.

S E N I O R

C L A S S

Meredith

ELLEN ANN FLYTHE

JACKSON, N. C.

A.B., English — Astrotekton

Stunt Committee, 1, 3, 4; Y. W. A., 2; Freshman Counselor, 2; Colton English Club, 2, 3, 4; ACORN Staff, 2; Associate Editor OAK LEAVES, 3; Alliance Francaise, 2; Needlework Guild, 2, 3; Student Council, 3; Little Theater Pledge, 1; Little Theater, 2, 3, President, 4; Alpha Psi Omega, 3, 4; Nominating Committee, 4; Superlative, 4.

★

VIRGINIA MAE FRANKE

RALEIGH, N. C.

A.B., Home Economics — Philaretian

Town Girls' Club, 1, 2; Home Economics Club, 1, 2, 3, 4; Mars Hill Summer School, 2; Stunt Committee, 2, 3; Dean's List.

FRANCES FOSTER

RALEIGH, N. C.

A.B., English — Philaretian

Alliance Francaise, 1, 2; Town Girls' Club, 1, 2; Day Students' Government, Treasurer, 3, Senior Representative, 4; Colton English Club, 3, 4; Kappa Nu Sigma, 4; Dean's List.

★

RACHEL FULTON

WINSTON-SALEM, N. C.

A.B., History — Philaretian

Hockey, 1, 3; Needlework Guild, 1; Little Theater Pledge, 1, 2, 3, 4; International Relations Club, 2, 3, 4; Colton English Club, 3, 4; Classical Club, 3, 4; Sociology Club, 4; Dormitory Council, 3; Dean's List; TWIG Staff, 2, Managing Editor, 4; Kappa Nu Sigma, 4.

S E N I O R

MEREDITH COLLEGE LIBRARY
RALEIGH, N. C.

C L A S S

Meredith

MILDRED LODER FUTRELLE

MURFREESBORO, N. C.

A.B., Home Economics — Astrotekton

Chowan Junior College, 1, 2.

Alathenian Literary Society, 1, Treasurer, 2, Marshal, 1; Secretary Home Economics Club, 1, President, 2; Business Manager CHOWANOKA, 2; Class Vice-President, 2.

Meredith College, 3, 4.

Basketball, 4, Championship, 3; Softball, 4, Championship, 3; Home Economics Club, 3, 4; Needlework Guild, 3, 4; Wake Forest Summer School, 3; Y. W. A., 3, 4.

★

ELOISE HUFF GARRISS

PIKEVILLE, N. C.

A.B., Education — Astrotekton

Wake Forest Summer School, 1; Alliance Francaise, 1, 2; Methodist League, 1, President, 2; Y. W. A., 1, 2, 3; Granddaughters' Club, 1, 2, 3, 4; K. K. Art Club, 2; Needlework Guild, 2, 3; International Relations Club, 2, 3, 4; Choir, 4; Stunt, 4; Dean's List.

ILA ELIZABETH GARNER

WINSTON-SALEM, N. C.

A.B., Mathematics — Philaretian

Gavel Club, 1; B. T. U., 1, 2; May Day, 1, 2, 3; Y. W. A., 1, 2; Alliance Francaise, 1; Needlework Guild, 2; ACORN Staff, 2; Stunt Committee, 2; International Relations Club, 3; TWIG Typist, 4; Sociology Club, 4; Dean's List.

★

MARY HELEN GATLIN

RAEFORD, N. C.

A. B., Education — Astrotekton

Mars Hill College, 1.

Nonpariel Literary Society; Regional Club; Glee Club; Sunday School Officer; Y. W. A. Officer.

Meredith College, 2, 3, 4.

B. T. U., Officer, 2, Chaperon, 4; Y. W. A., 4, Officer, 2, 3; Choir, 2, 4; Student League of Women Voters, 3, Vice-President, 4; K. K. Art Club, 4; Wake Forest Summer School, 3; Needlework Guild, 4; Eductaion Club, 4; Stunt Committee, 3.

S E N I O R

C L A S S

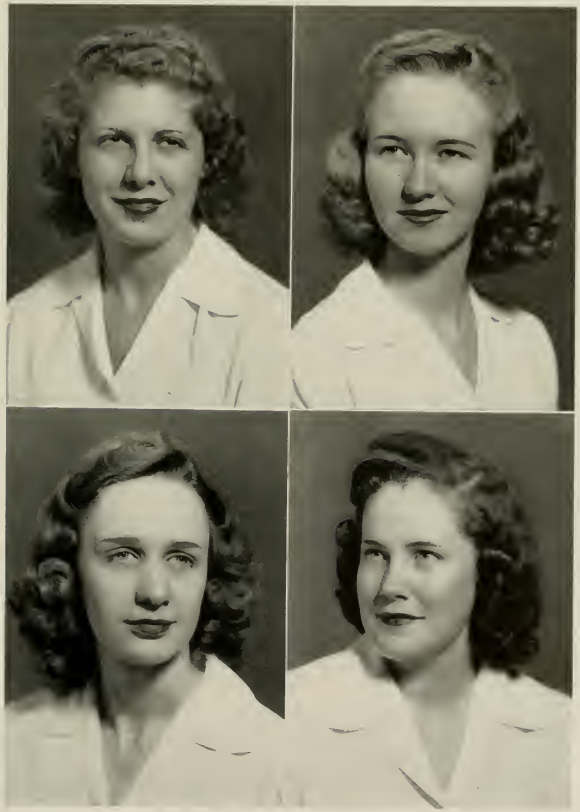

Meredith

LUNELLE GEER

MOREHEAD CITY, N. C.

A.B., English — Philaretian

B. T. U., 1, 2; Y. W. A., 1, 2; Needlework Guild, 1, 2, 3; Hockey, 1, 2, 4; Alliance Francaise, 3; Scribbler's Club, 2; Stunt Committee, 1, 2; Colton English Club, 2, 3, 4; Classical Club, 3, 4; Sunday School Officer, 3; ACORN Staff, 3, Associate Editor, 4.

★

VIRGINIA GILLILAND

MACON, N. C.

A.B., Home Economics — Astrotekton

Y. W. A., 1, Officer, 2, 3; B. T. U. Officer, 1, 2; Sunday School Officer, 3; Basketball, 1; Badminton Championship, 3; Soccer, 1, 2, 3, 4; Hockey, 1, 2; Archery Club, 2, 3, 4; Needlework Guild, 4; Wake Forest Summer School, 3; Home Economics Club, 1, 2, Secretary, 3, President, 4.

ELEANOR GIBBS

SEVEN SPRINGS, N. C.

A.B., Chemistry — Astrotekton

Mars Hill Junior College, 1.

Sunday School Officer, 1; Nonpareil Literary Society, 1; Eastern Carolina Club, 1.

Meredith College, 2, 3, 4.

Hockey, 4, Varsity, 2, 3, 4, Captain, 2; Tennis, 4, Varsity, 2, 3; Basketball, Varsity, 2, 3, Captain, 3; Softball, Varsity, 2, 3; Soccer, Varsity, 3; Archery Club, 2; A. A. Board, 3, 4; Monogram Club, 3, 4; Wake Forest Summer School, 3; OAK LEAVES Staff, 3, 4; Barber Science Club, 4.

★

DORA VIRGINIA GREENE

SHELBY, N. C.

B.S., Voice — Astrotekton

Choir, 1, 2, 3, 4; Glee Club, 2, 3, Vice-President, 4; MacDowell Music Club, 2, 3, President, 4; Little Theater, 2, 3, 4; Alpha Psi Omega, 2, 4, Grand Business Manager, 3; B. T. U., 1, 4, Officer, 2, 3; Sunday School Officer, 4; Stunt, 3, 4; Y. W. A., 1; TWIG Reporter, 1, 3, 4; Basketball, 1; Student Legislature, 2, 3, 4.

S E N I O R

C L A S S

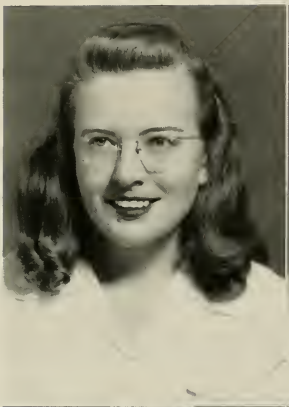

Meredith

EVA MAE GRICE

DURHAM, N. C.

A.B., English — Astrotekton

Alliance Francaise, 1, 2, 3; Gavel Club, 1; Y. W. A., 1; B. T. U., 1; Perfect Attendance in Physical Education, 1; Little Theater Pledge, 1, 2, 3, 4; Library Assistant, 1, 2, 3, 4; Town Girls' Club, 2; Independent Reading, 2, 4, Award Winner, 3; Colton English Club, 3, 4; Needlework Guild, 4; Dean's List; Superlative, 4; Sigma Pi Alpha.

★

ELEANOR GERTRUDE HARRELL

BURGAW, N. C.

A.B., Education — Astrotekton

K. K. Art Club, 1, 2, Treasurer, 3, President, 4; Needlework Guild, 2, 3; Education Club, 4.

BERTHA MARIE HARRELL

STANTONSBURG, N. C.

A.B., French — Astrotekton

Student League of Women Voters, 3, 4; International Relations Club, 3, 4; Colton English Club, 3, 4; Wake Forest Summer School, 2; Atlantic Christian Summer School, 3; Y. W. A., 1, 2, 3, 4; B. T. U., 1, 2; Palio Clown, 1, 2, 3, 4; Sociology Club, 4; Alliance Francaise, 1, 2; Sigma Pi Alpha, 4.

★

CORNELIA ELIZABETH HERRING

ZEBULON, N. C.

A.B., History — Astrotekton

B. T. U., 1, Officer, 2; Y. W. A., 1, 2, 3, 4; Little Theater, 1, 2, 3, 4; Alpha Psi Omega, 2, 4, President, 3; Classical Club, 1, 2, 4, Officer, 3; Colton English Club, 2, 3, 4; International Relations Club, 2, 4, President, 3; Student League of Women Voters, 3, 4; Sociology Club, 4; OAK LEAVES Staff, 2; Managing Editor TWIG, 3, Editor, 4; Nominating Committee, 4; Kappa Nu Sigma, 4; Dean's List.

S E N I O R

C L A S S

Meredith

HETTIE CLAIRE HILL

YOUNGSVILLE, N. C.

A.B., Home Economics — Astrotekton

Louisburg Junior College, 1, 2.

Home Economics Club, 1, 2; Capella Choir, 2; Y. W. A., 1, 2.

Meredith College, 3, 4.

Home Economics Club, 3, 4; Y. W. A., 3, 4; Wake Forest Summer School, 3; B. T. U., 4.

★

MARY ELIZABETH HOLLOWAY

DURHAM, N. C.

A.B., Sociology — Philaretian

Class President, 1; Nominating Committee, 1; Tennis, 1, 2, 3; Sociolgy Club, 3, 4; International Relations Club, 2, 3; Student League of Women Voters, 2, 3; Little Theater, 2, 4, Secretary, 3; Alpha Psi Omega, 3, 4; Stunt, 2; ACORN Staff, 2; Silver Shield, 4; Student Government Treasurer, 3; House President, 4; Phi Sergeant-at-Arms, 2, Chief Marshal, 4; Freshman Counselor, 2; Who's Who Among Students in American Universities and Colleges.

MARGARET ELOISE HINE

WINSTON-SALEM, N. C.

A.B., English — Astrotekton

Alliance Francaise, 1, 2; B. T. U., 1, 2; Y. W. A., 1, 2; Hockey, 1, 2; Soccer, 1, 2; Stunt, 1, 4, Committee, 2, 3; Badminton, 2, 3; Colton English Club, 2, 3, President, 4; Little Theater, 2, Treasurer, 3, Vice-President, 4; Alpha Psi Omega, 3, Secretary-Treasurer, 4; Barber Science Club, 3, 4; Student Council, 3; Freshman Counselor, 4; OAK LEAVES Staff, 4; Official Chaperon, 4; Dean's List.

★

ANNIS HINES HOOKE

RALEIGH, N. C.

A.B., Mathematics — Philaretian

Woman's College, U. N. C., 1, 2, 3.

Cornelian Society, 1, 2, 3; Student Government Treasurer, 2; House President, 3; Legislature, 2, 3; Who's Who Among Students in American Universities and Colleges, 3.

Meredith College, 4.

Town Girls' Club, 4; Superlative, 4.

S E N I O R

C L A S S

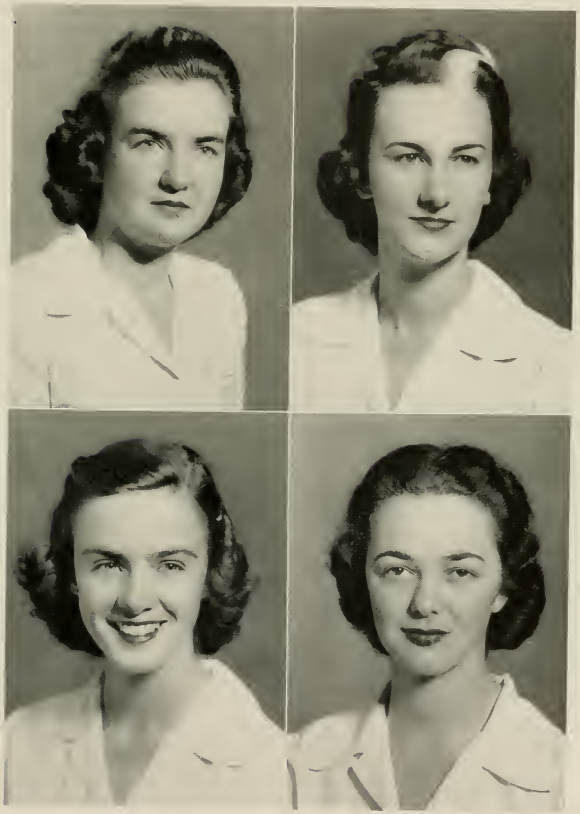

Meredith

DOROTHY HOUSE

HIGH POINT, N. C.

A.B., English — Astrotekton

Home Economics Club, 1; Colton English Club, 3, 4; ACORN Staff, 3, 4; OAK LEAVES Staff, 4; Y. W. A., 2, 3, 4; B. T. U., 2, 4; Stunt Committee, 2, 3, 4; Basketball, 3; Hockey, 2, 3; Sunday School Officer, 4; Needlework Guild, 4; World Fellowship Group, 4.

★

MARY SUSAN JACKSON

RALEIGH, N. C.

A.B., Biology — Philaretian

Freshman Play, 1; Student Legislature, 1; Gavel Club, 1; Stunt, 2; Stunt Committee, 3; Granddaughters' Club, 1, 2, 3, 4; Town Girls' Club, 1, 2; Day Student Government, 3, Vice-President, 4; Biology Assistant, 2, 3, 4; Barber Science Club, Vice-President, 3, President, 4; Little Theater Pledge, 2, 3, 4; Wake Forest Summer School, 3; A. A. Board, 4; Kappa Nu Sigma, Vice-President, 4; Superlative, 4.

EDNA MACK HOWARD

ROSEBORO, N. C.

A.B., Home Economics — Philaretian

Home Economics Club, 2, 3, 4; Sociology Club, 3; Phi Marshal, 4; May Queen Attendant, 3; Stunt, 3, 4; B. T. U., 1, 2; Y. W. A., 1, 2; Needlework Guild, 2, 3; Wake Forest Summer School, 2; Stunt Committee, 1, 2; Alliance Francaise, 1.

★

VIVIEN LEE JEFFREYS

HAMLET, N. C.

A.B., Chemistry — Astrotekton

Y. W. A., 2, 3; Presbyterian League, 1, 2, 3, 4; Gavel Club, 1; Needlework Guild, 3; Barber Science Club, 3, Vice-President, 4; Student League of Women Voters, 3, 4; Stunt, 2; TWIG Staff, 1, 2, 3; OAK LEAVES Staff, 3; Class Secretary, 4; Student Council, 4; Dormitory Council, 3; Student Assistant in Chemistry, 2, 3, 4; Dean's List.

S E N I O R

C L A S S

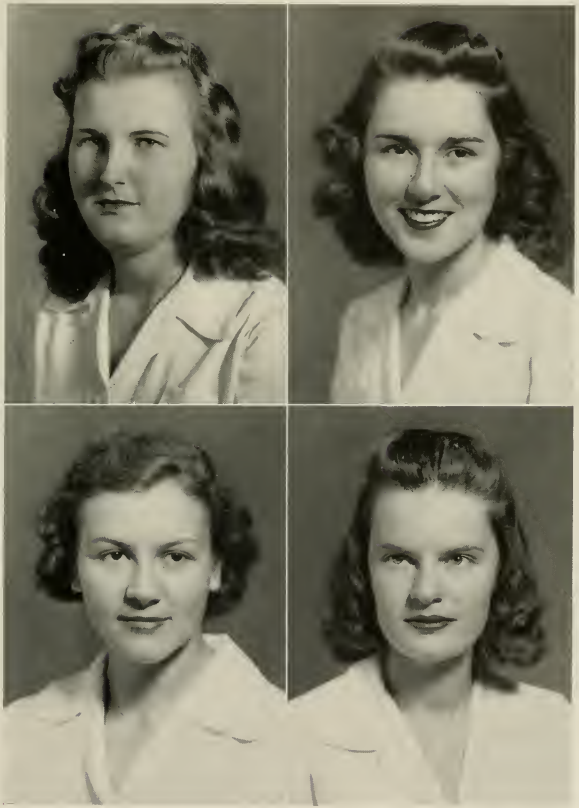

Meredith

NANCY LOIS JOHNSTON

WINSTON-SALEM, N. C.

A.B., English — Philaretian

B. T. U., 1, 2, 3, Vice-President, 4; Y. W. A., 1, 2, 3, 4; Sunday School Officer, 3; Needlework Guild, 3, 4; Stunt, 4; Stunt Committee, 2, 3; Classical Club, 2, 4, Secretary-Treasurer, 3; Colton English Club, 3, Vice-President, 4; Freshman Counselor, 3; Class Health Chairman, 3; TWIG Staff, 4; Official Chaperon, 4.

PEGGIE ROYSTER JONES

RALEIGH, N. C.

B.S., Piano — Astrotekton

Woman's College, U. N. C., 1.

Choir, 1; Y. W. C. A., 1; Young Democrats Club, 1; Dikean Society, 1.

Meredith College, 2, 3, 4.

Town Girls' Club, 2; College Choir, 3, Accompanist, 2, 4; Glee Club, 3, 4; MacDowell Music Club, 3, 4; Stunt, 4.

★

★

ALICE FLACK JUSTICE

RUTHERFORDTON, N. C.

A.B., Mathematics — Astrotekton

Classical Club, 1, 2, 3, 4; Colton English Club, 2, 3, 4; B. T. U., 1, 4; Y. W. A., 1, 4, Officer, 2, 3; Needlework Guild, 1, 2, 3; Stunt Committee, 2, 3, 4; Little Theater, 3, 4; Class Secretary, 3; Mars Hill Summer School, 2; ACORN Staff, 2, 3, Editor, 4; Nominating Committee, 4; Dean's List.

SARA MARGARET JUSTICE

CHARLOTTE, N. C.

A.B., History — Astrotekton

Classical Club, 1, 2, Vice-President, 3, President, 4; Y. W. A., 1, 2; Needlework Guild, 2; International Relations Club, 2, 4, Secretary-Treasurer, 3; Colton English Club, 2, 3, 4; TWIG Reporter, 2, 3; Student League of Women Voters, 3, 4; Astrotekton Treasurer, 3; Little Theater, 3, 4; Glee Club, 4; Stunt, 3, 4; Student Council, 4; Dean's List.

S E N I O R

C L A S S

Meredith

ELIZA KATHARINE KERR
YANCEYVILLE, N. C.

A.B., History — Astrotekton

Alliance Francaise, 1, 2, 3; Stunt Committee, 1; Stunt, 2, 3; Presbyterian League, 1, 2, 3; Y. W. A., 1, 2; Student League of Women Voters, 2, 3, Publicity Chairman, 4; International Relations Club, 2, 3, Vice-President, 4; Colton English Club, 3, 4; Class Registrar, 3; Astro Play, 3; Little Theater Pledge, 3, 4; Award in American Literature, 3; Student Legislature, 4; Education Club, 4; Library Assistant, 2, 3, 4; OAK LEAVES Staff, Senior Editor, 4; Official Chaperon, 4; Charter Member of Sigma Pi Alpha, 4; Dean's List.

★

VIRGINIA LANCASTER
ROCKY MOUNT, N. C.

A.B., Home Economics — Astrotekton

B. T. U., 1, 2; Y. W. A., 1, 2, 3; Needlework Guild, 1, 2, 3; World Fellowship Group, 1, 2; Sunday School Officer, 1, 2, 3, 4; Alliance Francaise, 1, 2; Stunt, 2; Stunt Committee, 3, 4; Class Cheer Leader, 1; Class Health Chairman, 1; Wake Forest Summer School, 2, 3; OAK LEAVES Staff, 3; Perfect Attendance in Physical Education, 1, 2, 3; Gavel Club, 1, 2; Home Economics Club, 1, 2, 3, 4; International Relations Club, 2, 3, 4; K. K. Art Club, 1, 2, 3, 4; Little Theater, 3, 4; A. A. Board, 3, 4; Monogram Club, 1, 2, President, 3, 4; Hockey, 1, 2, 3, 4; Basketball, 1, 2, 3, 4; Soccer, 2, 4, Varsity, 1, 3; Tennis, 2, 3; Softball, 4, Varsity, 1, 2, 3.

MADELINE KIVETT
STATESVILLE, N. C.

A.B., Education — Philaretian

Mitchell College, 1, 2.

Athletic Association, 1, 2; Stunt, 1, 2; Raynal Society, 1, 2.

Meredith College, 3, 4.

Y. W. A., 3, 4; Palio Committee, 3; May Day, 3.

★

DOROTHY GLENN LANE
RALEIGH, N. C.

A.B., Sociology — Astrotekton

Y. W. A., 1, 3, 4; Granddaughters' Club, 1, 2, 3, Vice-President, 4; B. T. U. Officer, 2, Chaperon, 3; Sunday School Officer, 2, 3; Class Treasurer, 3; Needlework Guild, 3; International Relations Club, 3; Sociology Club, 2, 3, President, 4; Colton English Club, 3, Secretary-Treasurer, 4; Little Theater, 4; Kappa Nu Sigma, 3, President, 4; Official Chaperon, 4; Dean's List.

S E N I O R

C L A S S

Meredith

MARY MARGARET LANIER

BUIE'S CREEK, N. C.

A.B., Education — Astrotekton

Campbell Junior College, 1, 2.

Astro Literary Society, 1, President, 2; International Relations Club, 1, 2; Phi Rho Pi, 1, 2; Dramatic Club, 1, 2; Sunday School Officer, 1, 2; Expression Graduation Recital, 1; May Queen Attendant, 1, 2; Commencement Marshal, 1.

Meredith College, 3, 4.

Mars Hill Summer School, 3; Sociology Club, 3, Officer, 4; Y. W. A., 3; B. T. U. Officer, 4; Stunt, 4; Little Theater Pledge, 4.

★

EDWINA LAWRENCE

ELKIN, N. C.

A.B., Home Economics — Astrotekton

Choir, 1; Home Economics Club, 1, 2, 3, Officer, 4; Mars Hill Summer School, 1; Wake Forest Summer School, 2; Baseball, 3, 4; Needlework Guild, 1, 2; Y. W. A., 1; B. T. U., 1, 2; Hockey, 2, 3, 4; Soccer, 3, 4; Softball, 3, 4; Tennis Captain, 4; Badminton, 3, 4; Monogram Club, 3, 4; TWIG Staff, 1, 2, 3; Education Club, 4.

JOSIE ELIZABETH LASSITER

POTECASI, N. C.

A.B., History — Astrotekton

Chowan Junior College, 1, 2.

B. S. U. Pianist, 1, Vice-President, 2; Tucolion Literary Society, 1, Vice-President, 2; Y. W. A., 1, 2; Editor of CHOWANOKA, 2.

Meredith College, 3, 4.

Y. W. A., 3, 4; Palio Committee, 3; Stunt Committee, 3, 4; Sociology Club, 4.

★

VIRGINIA DARE McGOUGAN

TABOR CITY, N. C.

A.B., Education — Astrotekton

Alliance Francaise, 1; Y. W. A., 1, 2, 3; Stunt Committee, 2, 3, 4; Stunt, 4; Choir, 1, 2, 3, 4; Glee Club, 2, 3, President, 4; MacDowell Music Club, 2, 4, Vice-President, 3; Little Theater, 3, 4; Society Play, 3; OAK LEAVES Staff, 4; Official Chaperon, 4; Dean's List.

S E N I O R

C L A S S

Meredith

ELIZABETH JOYCE McINTYRE

CHARLOTTE, N. C.

A.B., Mathematics — Philaretian

Stunt Committee, 1, 2, 3, 4; B. S. U. Council, 3, 4; Class Secretary, 1; Colton English Club, 3, 4; Home Economics Club, 1; B-Hive Manager, 3, 4; Alliance Francaise, 1, 2; B. T. U., 1, 2; Little Theater Pledge, 2, 3, 4; Y. W. A., 1, 2, 3.

★

MARGARET MARTIN

MOUNT OLIVE, N. C.

A.B., Education — Astrotekton

Alliance Francaise, 1, 2; Hockey, 4, Championship, 2, 3; Basketball, 1, 2, 4, Varsity, 3; Tennis, 1, 2, 3, 4; Monogram Club, 2, 3, 4; International Relations Club, 2, 3, 4; Student League of Women Voters, 2, 3, 4; Needlework Guild, 2, 3, 4; B. T. U., 1, 2, 4, Secretary, 3; Y. W. A., 1, 2, 3, 4; Stunt Committee, 2, 3; K. K. Art Club, 2; Wake Forest Summer School, 2; Student Council, 3; A. A. Board, 2, 3, President, 4; Nominating Committee, 4; Education Club, 4; Hockey Varsity, 4; Superlative, 4; Who's Who Among Students in American Colleges and Universities.

EULA PEARL McLAMB

CLINTON, N. C.

A.B., Home Economics — Philaretian

Louisburg College, 1, 2.

Y. W. C. A., 1, 2; Home Economics Club, 1, 2; Phi Theta Kappa, 2.

Meredith College, 3, 4.

Day Students' Club, 3, 4; Home Economics Club, 4; Wake Forest Summer School, 3.

★

MYRA SHERMAN MOTLEY

FUQUAY SPRINGS, N. C.

A.B., English — Philaretian

Pineland Junior College, 1, 2

Philomathian Literary Society, 1, Officer, 2; Tau Phi Nu Sorority, 1, 2; May Queen Attendant, 1; Student Council, 2; Class Vice-President, 2; Devotional Chairman, 2.

Miss Herdberger's Secretarial School. Meredith College, 3, 4.

Y. W. A., 4, Stewardship Chairman, 3; Classical Club, 3; Colton English Club, 3, 4; ACORN Staff, 4; Choir, 3, 4; MacDowell Music Club, 3; Sociology Club, 4; OAK LEAVES Staff, 4; B. S. U. Council, 4; Official Chaperon, 4; Dean's List.

S E N I O R

C L A S S

Meredith

RUTH MOTSINGER

WINSTON-SALEM, N. C.

A.B., Education — Philaretian

B. T. U., 1, 2, 3; Baseball Varsity, 1; Y. W. A., 1, 2, 3, 4; Barber Biology Club, 3, 4; International Relations Club, 3, 4; Little Theater, 4; Education Club, 3, 4; Stunt, 3; Needlework Guild, 2, 3.

★

MARTHA LIVINGSTONE OLIVE

WADE, N. C.

A.B., Education — Astrotekton

Y. W. A., 1, 3, 4, Council, 2; B. T. U., Officer, 1, 2, 3, 4, Chaperon, 3, 4; Student Legislature, 1, 2, 4, Clerk, 3; Choir, 1, 2; Little Theater, 3, 4; Student League of Women Voters, 1, 4, Secretary, 2, Program Chairman, 3; Classical Club, 3; K. K. Club, 2; Gavel Club, 1; Needlework Guild, 1, 2, 3, 4; Alliance Francaise, 1, 2; State Educational Club Officer, 3, 4; Stunt, 4, Committee, 2, 3; TWIG Reporter, 2; OAK LEAVES Staff, Sophomore Editor, 2, Business Manager, 3, Editor, 4; Education Club, 4; Nominating Committee, 4; Who's Who Among Students in American Universities and Colleges.

NANCY NUCKOLS

LOUISVILLE, KY.

A.B., Education — Astrotekton

B. T. U., 1, 2, 4, Associate Director, 3; Superlative, 4; Y. W. A., 1, 2, 4; Student League of Women Voters, 4; International Relations Club, 3, 4; House Vice-President, 3; Library Assistant, 2, 3; Stunt, 2; Senior Class President, 4; Dean's List; Nominating Committee, 4; Who's Who Among Students in American Universities and Colleges.

★

ALICE PAGE

MORRISVILLE, N. C.

A.B., Education — Philaretian

B. T. U., 1, Officer, 2; Y. W. A., 1, 2, Officer, 3; Sunday School Officer, 3, Choir, 2; Secretary Phi Society, 3; Dormitory Council, 3; Student Council, 4.

S E N I O R

C L A S S

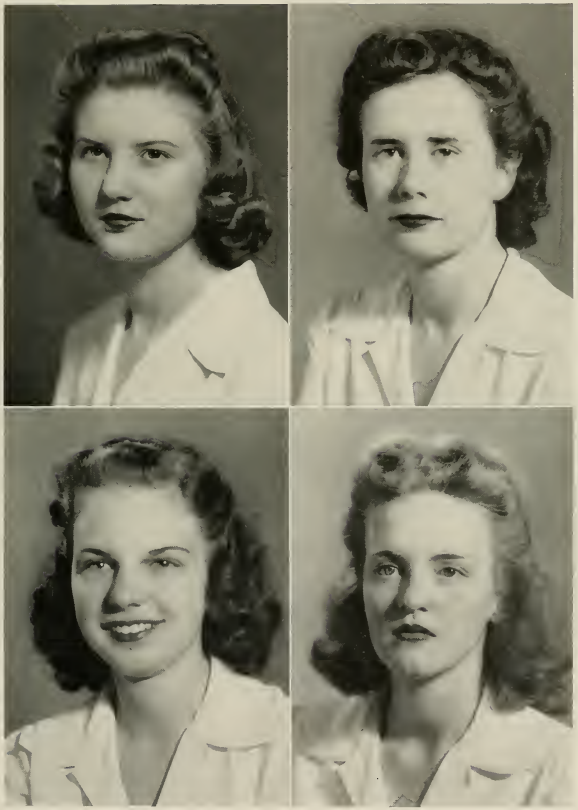

Meredith

NAUWITA PAGE

MORRISVILLE, N. C.

A.B., Public School Music Philaretian

College Choir, 1, 2, 3, 4; MacDowell Music Club, 4; Town Girls' Club, 1, 2; Glee Club, 4; Granddaughters' Club, 4; College Band, 3, 4.

★

GWENDOLYN COPELAND PARKER

WOODLAND, N. C.

A.B., Education Astrotekton

Y. W. A., 1, 2, 3, 4; B. T. U., 1, Officer, 2; Gavel Club, 1; Needlework Guild, 2, 3, 4; International Relations Club, 3, 4; Wake Forest Summer School, 2.

ELIZABETH FRANCES PARKER

RALEIGH, N. C.

A.B., Home Economics Philaretian

Peace Junior College, 1, 2.

Sigma Phi Alpha, 2; Phi Theta Mu, 2.

W. C. U. N. C., 3.

Home Economics Club, 3; Cornelian Society, 3.

Meredith College, 4, 5.

Day Students' Club, 4, 5; Home Economics Club, 4, 5.

★

CELESTE McEACHERN PERRY

RALEIGH, N. C.

A.B., Education Astrotekton

Granddaughters' Club, 1, 2, 3, 4; Alliance Francaise, 1, 2; Town Girls' Club, 1, 2; Day Student Council, 3; Student Council, Day Student Representative, 3; International Relations Club, 3; Kappa Nu Sigma, 3, 4; Stunt Committee, 4; Nomineting Committee, 4; President Day Student Council, 4; K. K. Art Club, 4; Dean's List.

S E N I O R

C L A S S

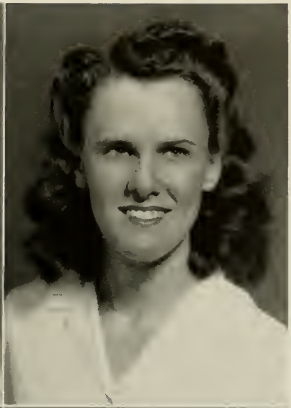

Meredith

MYRTIE PETERSON

CLINTON, N. C.

A.B., Education — Astrotekton

Student League of Women Voters, 2, 3, President, 4; International Relations Club, 3, Secretary-Treasurer, 4; Monogram Club, 3, Secretary, 4; Gavel Club, 1; B. T. U., Officer, 1, 2, 3, 4; Y. W. A., 1, 2, 3, 4; Choir, 1; Sunday School Officer, 2; TWIG Staff, 2, 3, 4; K. K. Art Club, 3; Basketball, 1, 2, 4, Championship, 3; Hockey, 1, 2, Varsity, 3, Co-Captain, 3; Tennis, 4; Wake Forest Summer School, 2, 3; Stunt, 4; Education Club, 4

★

SARAH HENDRY PORTER

RALEIGH, N. C.

A.B., Mathematics — Philaretian

Peace Junior College, 1, 2.
Sigma Phi Kappa, 1; Rho Delta Chi, 2; Photographer's Club, 1; Y. P. S. L. Treasurer, 1; Tennis, 1, 2; Piano Club, 1, 2; Snapshot Editor LOTUS, 2; Glee Club Librarian, 2; Choir, 2.

Meredith College, 3, 4.
Town Girls' Club, 3, 4; Sunday School Officer, 4.

CATHRYN PORTER

ROCKINGHAM, N. C.

A.B., Mathematics — Astrotekton

Stunt, 1; Granddaughters' Club, 1, 2, 3, 4; K. K. Art Club, 2, 3; Little Theater, 3, 4; Student Council, 4; Wake Forest Summer School, 2; Y. W. A., 1; Stunt Committee, 2, 3, 4; Needlework Guild, 2, 3.

★

GERALDINE POWELL

RALEIGH, N. C.

A.B., Education — Philaretian

Gavel Club, 1; Y. W. A., 1; Town Girls' Club, 2, 3, 4; International Relations Club, 3, 4; K. K. Art Club, 3, 4; Business Staff ACORN, 3, Manager, 4; Treasurer N. C. Collegiate Press Association, 4; Wake Forest Summer School, 3; Little Theater Pledge, 4; Education Club, 3, 4.

S E N I O R

C L A S S

Meredith

MARY HESTER POWELL

WARSAW, N. C.

A.B., History — Astrotekton

Choir, 1, 2; Hockey, 1; TWIG Staff, 2, 3; Glee Club, 4; Stunt, 3, 4; B. S. U. Council, 3, 4; Student Legislature Assembly, 2; Granddaughters' Club, 1, 2, 3, 4; Sociology Club, 4; Class Treasurer, 2; Official Chaperon, 4; Mars Hill Summer School, 3.

★

ADELYN AMELIA PRUITT

HICKORY, N. C.

A.B., Home Economics — Philaretian

Hockey, 1; Y. W. A., 1, Officer, 2; Class Health Chairman, 2, College Chairman, 4; Badminton, 2; A. A. Board, 2, 3; Student Council, 3; Basketball, 3; Home Economics Club, 1, 2, 3, 4; Monogram Club, 4; Vice-President, Phi Society, 4; Freshman Counselor, 4; Little Theater, 4; Stunt Committee, 2, 3, 4; Official Chaperon, 4; Dean's List.

MARIE JENOIS PROCTOR

LINCOLNTON, N. C.

A.B., French — Philaretian

Boiling Springs Junior College, 1, 2.

Vice-President Kalagathian Literary Society, 1, Secretary, 2; Girls' Athletic Association, 1, 2; Chief Marshal, 1; B. S. U. Council, 2; Annual Staff, 2; International Relations Club, 1, 2; Y. W. A., 1, 2; B. T. U., 1, President, 2; Superlative, 2; Honor Roll.

Meredith College, 3, 4.

Colton English Club, 3, 4; Browsing Room Manager, 3; Y. W. A., 3, 4; Sunday School Officer, 4; Sigma Pi Alpha, 4.

★

ELIZABETH GUNTER PRUITT

HICKORY, N. C.

A.B., Art — Philaretian

Hockey, 1, 3; A. A. Board, 2, Vice-President, 3; Phi Marshal, 2, President, 4; Y. W. A. Council, 1, 2; Business Manager ACORN, 3; Cartoonist, TWIG, 2; K. K. Art Club, 1, 2, 3, 4; Classical Club, 3, 4; International Relations Club, 3, 4; Silver Shield, 4; Little Theater, 3, 4; Alpha Psi, 3, 4; Nominating Committee, 4; Education Club, 4; Dean's List.

S E N I O R

C L A S S

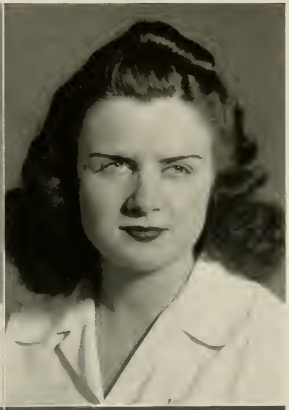

Meredith

MARJORIE HELEN RHEA

KINGS MOUNTAIN, N. C.

A.B., Home Economics Astrotekton

Alliance Francaise, 1, 2; B. T. U., 1, 2; Y. W. A., 1, 2; Home Economics Club, 1, 2, 3, 4; Needlework Guild, 2; International Relations Club, 3, 4; Little Theater Pledge, 3, 4; Student League of Women Voters, 3, 4.

★

AILEEN ELIZABETH ROGERS

WAKE FOREST, N. C.

A.B., Home Economics Astrotekton

Louisburg College, 1, 2.
Y. W. C. A., 1, 2; Dramatics Club, 1, 2; Home Economics Club, 1, 2; B. S. U., President, 2.

Meredith College, 3, 4.
Home Economics Club, 3, 4; Wake Forest Summer School, 3.

SUE RODWELL

CHARLOTTE, N. C.

A.B., Home Economics Philaretian

Stunt Committee, 1, 2, 3, 4; Choir, 2; Orchestra, 2, 3; Y. W. A., Officer, 1, 2, 3; B. T. U., Officer, 1, 2; TWIG Staff, 3; Tennis, 1, 2, 3, 4; Basketball, 1, 2, 3, 4; Home Economics Club, 1, 3, 4, Treasurer, 2; International Relations Club, 3, 4; Sociolgy Club, 3, 4; Needlework Guild, 2, 3; Class Health Chairman, 4; Wake Forest Summer School, 3; Monogram Club, 4.

★

DOROTHY BELLE ROLAND

WILMINGTON, N. C.

A.B., English Astrotekton

Needlework Guild, 1; TWIG Staff, 1, 2, 4, Managing Editor, 3; Colton English Club, 2, 3, 4; Little Theater, 3, 4; Official Chaperon, 4; Freshman Counselor, 4; Sigma Pi Alpha, Vice-President and Charter Member, 4.

S E N I O R

C L A S S

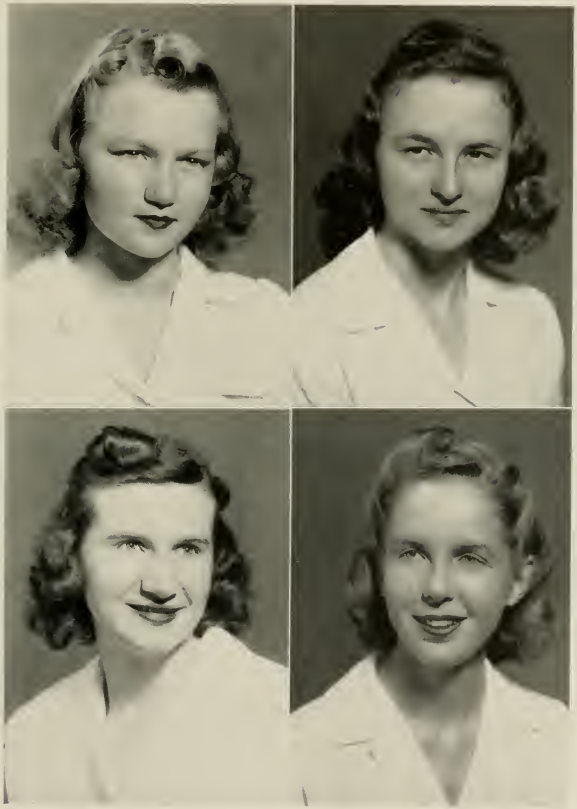

Meredith

JANIE BRYAN SAWYER

SANFORD, N. C.

B.S., Piano — Astrotekton

Choir, 1, 2, 3, 4; Band, 3, 4; MacDowell Music Club, 2, 3, Officer, 4; Hockey, 3; Basketball, 3; Soccer, 3; Sunday School Officer, 1, 2, 3; B. T. U., 1, 2; Y. W. A., 2, 3; Mars Hill Summer School, 2; U. of N. C. Summer School, 3; Needlework Guild, 3; Stunt Committee, 3; Stunt, 4; Monogram Club, 4.

MARY LOUISE SNIPES

WOODLAND, N. C.

A.B., Education — Astrotekton

Chowan Junior College, 1, 2.
Lucolia Society, 1, 2; Y. W. A., 1, 2; Tennis, 1, 2; Superlative, 1, 2; College Marshal, 1, 2; Society Day, 1, 2.

Meredith College, 3, 4.
Granddaughters' Club, 3, 4; International Relations Club, 3, 4; Barber Biology Club, 3; Wake Forest Summer School, 3; Dormitory Council, 3; Education Club, 4; Superlative, 4.

★

★

EDITH VIRGINIA STAFFORD

HAMLET, N. C.

A.B., Home Economics — Astrotekton

Town Girls' Club, 1, 3; Home Economics Club, 2, 4.

ETHELENE STEVENS

RALEIGH, N. C.

A.B., Home Economics — Philaretian

Town Girls' Club, 1, 2, 3; Home Economics Club, 2, 3, 4.

S E N I O R

C L A S S

Meredith

NANCY FRANCES STROUP

DENTON, N. C.

A.B., Home Economics — Philaretian

Alliance Francaise, 1; Y. W. A., 1, 2; Sunday School Officer, 1, 2, 3; International Relations Club, 2, 3, 4; Barber Biology Club, 3, 4; Home Economics Club, 1, 2, 3, Officer, 4; Choir, 2, 3; Little Theater, 2, 3, 4; Stunt Committee, 3, 4, Stunt, 2; Hockey, 2, 3; Badminton, 2, 3; Soccer, 3, 4; Baseball, 2, 3, 4; MacDowell Music Club, 3, 4; Education Club, 3, 4; Dean's List.

★

MILDRED THOMAS

DURHAM, N. C.

A.B., Organ — Philaretian

Campbell Junior College, 1, 2.

Epsilon Pi Eta Society, 1, 2; Scholastic Medal in Music, 1; B. T. U. Pianist, 1, 2; Sunday School, 1, 2; Y. W. A., 1, 2; A. A. Degree in Music.

Woman's Missionary Union Training School.

Assistant Piano Teacher; Culture Chairman on Student Committee; Bachelor of Religious Education Degree.

Meredith College, 3, 4.

MARY RACHEL SWANN

STATESVILLE, N. C.

A.B., Education — Philaretian

Mitchell College, 1, 2.

Athletic Association, 1, 2; Volley Ball, 2; Student Christian Association Cabinet, 2; B. T. U. Officer, 2; Grace Ramsey Literary Society, 2; Stunt, 2.

Meredith College, 3, 4.

B. T. U. Chaperon, 4; Choir, 3, 4; May Day, 3; Sunday School Officer, 3, 4, Teacher, 4; World Fellowship Group, 3, Vice-President, 4; Mars Hill Summer School, 3; Y. W. A., 3, 4.

★

ELIZABETH CARLTON TUCKER

WINSTON-SALEM, N. C.

A.B., History — Philaretian

Phi Scholarship for Freshmen, 1; Class Vice-President, 2; Freshman Counselor, 3; Stunt, 3; Secretary-Treasurer N. C. B. S. U., 2, 3; Kappa Nu Sigma; Dean's List; Bee-Hive Committee, 4; Nominating Committee, 4; Third Vice-President B. S. U., 3, President, 4; Who's Who Among Students in American Colleges and Universities.

C L A S S

Meredith

MILDRED WARD

WILLIAMSTON, N. C.

A.B., Education — Astrotekton

Basketball, 1, 2, Varsity, 3; Softball, 2, Varsity, 3; Hockey, 2, 3; Y. W. A., 1, 2, 3; B. T. U., 1, 2; K. K. Art Club, 2; Needlework Guild, 1, 2, 3; Student League of Women Voters, 3, 4; International Relations Club, 3; Barber Biology Club, 3; Alliance Francaise, 1, 2; Monogram Club, 3, 4; Soccer, 3; A. A. Board, 4.

★

MARY COOKE WILLIFORD

AULANDER, N. C.

A.B., Education — Astrotekton

Peace Junior College, 1, 2.

Glee Club, 1, 2; Sio Society, 1, 2; Stunt, 2.

Meredith College, 3, 4.

Education Club, 4.

ORMOND WHITE

CAPE HATTERAS, N. C.

A.B., Education — Philaretian

W. C. U. N. C., 1, 2.

Adelphion Society, 1, 2; History Club, 2; Wake Forest Summer School, 2.

Meredith College, 3, 4.

Sociology Club, 3, 4; Wake Forest Summer School, 3; International Relations Club, 4.

★

ANNIE CATHERINE WYATT

RALEIGH, N. C.

A.B., Art — Astrotekton

Granddaughters' Club, 1, 2, 3, 4; Stunt Committee, 1, 2, 3; Stunt, 4; Society Play, 2; Official Chaperon, 4; Dean's List; Astro Secretary, 3; Freshman Counselor, 2, 4; Class Vice-President, 4; Little Theater, 3, 4; Y. W. A., Officer, 4; Colton English Club, 3, Publicity Chairman, 4; Bee-Hive Committee, 1, 2, 3, 4; B. T. U., Publicity Director, 3; K. K. Club, 3, 4; ACORN Staff, 2, 3; TWIG Cartoonist, 3; Alliance Francaise, 1.

S E N I O R

C L A S S

Meredith

JANE WYCHE

HALLSBORO, N. C.

A.B., Education — Astrotekton

B. T. U., 1, 2, 3, 4; Y. W. A., 1, 2, 3, 4; Little Theater Pledge, 3, 4; MacDowell Music Club, 3, 4; Classical Club, 3, 4; Education Club, 3, 4; Choir, 3, 4; Needlework Guild, 2, 4; Wake Forest Summer School, 3; ACORN Staff, 4; Stunt, 4.

NINA YELVERTON

FOUNTAIN, N. C.

A.B., History — Astrotekton

Colton English Club, 2, 4, Secretary-Treasurer, 3; TWIG Reporter, 3; Y. W. A., 1, 2; B. T. U., 2; Needlework Guild, 2; International Relations Club, 3, 4; Wake Forest Summer School, 1; Appalachian Summer School, 3.

S E N I O R

C L A S S

Meredith

Everybody ready to sit down? . . . and here's Catherine Scott, the 1941 Editor . . . What about this for the speaker's table? . . . It's hard to see Ellen Anne, but what a perfect moon . . . Mac and O. R. are all smiles tonight . . . Three cheers for Sara (last year's senior president) and Gray . . . After the ball was over . . . Watch your step, Myra . . . Addie needs no introduction . . . Remember this 1941 senior? . . . My, my, what a mad rush . . . Wonder if everybody will ever get together . . . A court scene at night.

JUNIOR-SENIOR

JUNIOR CLASS

OFFICERS

RACHEL LOVELACE . . . . . President

IONE KEMP KNIGHT . . . . . Vice-President

KATHRYN SUTTON . . . . . Secretary

GERALDINE COUCH . . . . . Treasurer

The one hundred and seventy-nine freshmen who enrolled at Meredith in the fall of 1937 lost no time in winning honors. Their first victory came when they walked away with second place on stunt night; this honor they have kept for three years. In addition to other achievements, they made an unusually high scholastic record in their freshman year.

By making and carrying the daisy chain in the rain their sophomore year, they proved not only their loyalty to their "big sisters" but also their class spirit.

When this class of '43 came back to begin their junior year, they were full of enthusiasm over the fact that this is the year that they have "little sisters," and also the privilege and the responsibility of looking for the crook.

In making a scrapbook, it is interesting to place by each girl's name the characteristic for which she will always be remembered by her classmates. Cooperation, loyalty to the school, and a fine spirit of good will may be listed as definite characteristics of the entire class.

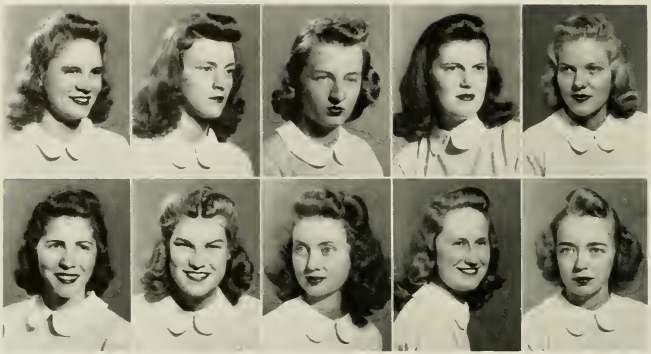

MARJORIE AILSTOCK . . . . . Sincerity

MADGE ALLEN . . . . . Jubilance

ROSALIE AUMAN . . . . . Quietness

SUZANNE BAGNAL . . . . . Merriment

VIRGINIA BAILEY . . . . . Companionship

CATHERINE BAREFOOT . . . Neighborliness

WILLIE BARGER . . . . . Playfulness

MATTIE IRENE BAUGH . . . Trustworthiness

HELEN BEST . . . . . Gay spirit

DOROTHY BOONE . . . . . Individuality

JUNIORS

LOUISE BOONE . . . . . Calmness

ELIZABETH BOWDEN . . . . Determination

EVELYN BOWERS . . . . . Wit

ELIZABETH BROWNLEE . . . . . Ability

MARY AGNES BRYANT . . . . Gentleness

MARY BULLARD . . . . . Happiness

ADELAIDE BUNKER . . . . . Charm

ELIZABETH BUNN . . . . . Hilarity

MARION BYRD . . . . . Perseverance

ANABEL CALLEIRO . . . . . Sportiveness

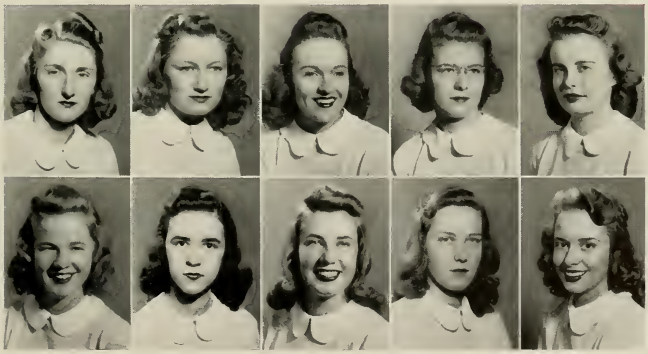

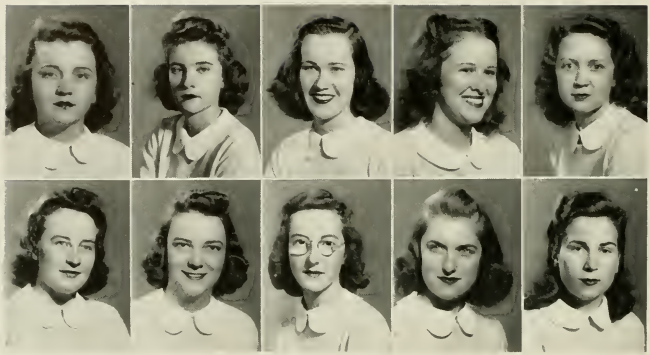

HAZEL CARVER . . . . . Sensibility

LORRAINE CHAPPELL . . . . . Earnestness

ADELAIDE CHARLES . . . . . Congeniality

KATHLEEN CLARKE . . . . Joyful disposition

CATHERINE CLAUSSEN . . . Complacency

DORRIS CLINE . . . . . Vivacity

ELIZABETH COLEMAN . . . . . Capability

GERALDINE COUCH . . . . . Creativeness

FRANCES COX . . . . . Guilelessness

FRANCES CROCKER . . . . Independence

JUNIORS

JENNIE CRUTCHFIELD . . . . Friendliness

IRIS CULLER . . . . . Carefreeness

NAN DAVIS . . . . . Innocence

JESSIE DIAZ . . . . . Enthusiasm

EVELYN DILLON . . . . . Gaiety

ANNA RUTH DIXON . . . . Dependability

CAROLYN DUKE . . . . . Leadership

HAZEL FALLS . . . . . Humor

MARY GARVEY . . . . . Coquettish ways

BOBBIE GREEN . . . . . Artistic ability

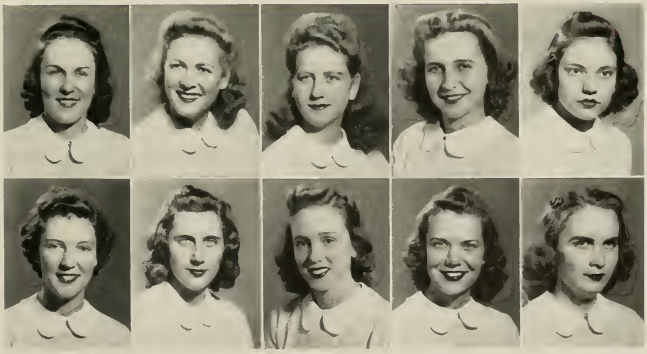

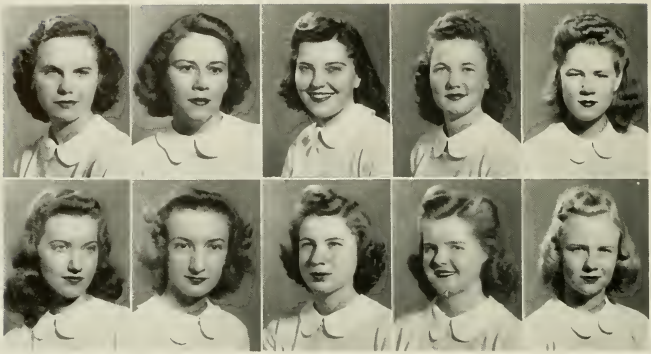

SHEILA GULLEY . . . . Unaffected manner

EVELYN HAMPTON . . . . . Efficiency

ROSE MARIE HAYNES . . . . . Energy

LUCILE HAYWOOD . . . . Blithesomeness

ELIZABETH HENDERSON . . . . . Reliance

FLORA BELLE HEWETT . . . . . Vividness

WILLIE LEE HICKS . . . . . Tranquillity

VERA HOFFMAN . . . . . Dignity

GRACE HOLLAND . . . . . Patience

THEDA HOPKINS . . . . . Sympathy

JUNIORS

EVELYN HUFFMAN . . . . . Meekness

MINNIE MORRIS HUGGINS . . Benevolence

SARAH JACKSON . . . . . Cleverness

WILLA LEE JOYNER . . . . . Simplicity

MARY FRANCES KERR . . . . Impulsiveness

MARY KIRBY . . . . . Goodnaturedness

IONE KEMP KNIGHT . . . . . Originality

VIRGINIA LEE . . . . . Loyalty

RACHEL LOVELACE . . . . . Leadership

ERNESTINE UPCHURCH McGEE . Diligence

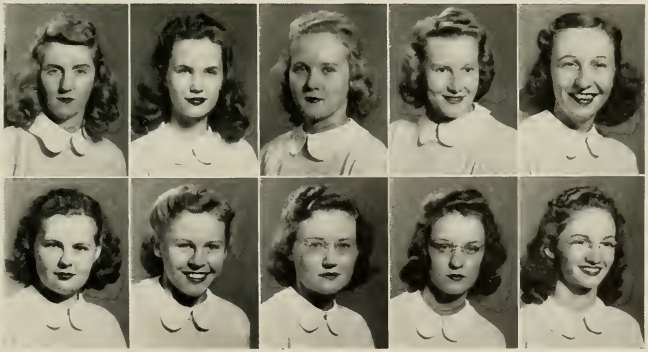

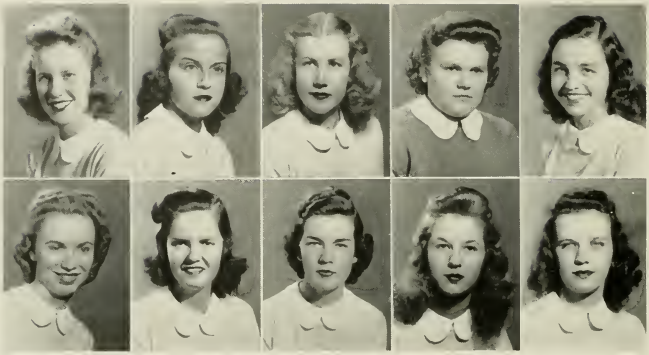

BETTY LOU McCLURE . . . . . Integrity

JEANNETTE McDANIEL . . . . Winsomeness

MARJORIE McPHEETERS . . . . Demureness

EMMA LEE MEADS . . . . . Fairness

MARGARET MILLS . . . . . Consideration

LILBOURN MINSHEW . . Straightforwardness

ALMA MOORE . . . . . Geniality

MARY WINN MOORE . . Wholeheartedness

SARAH MULL . . . . . Stylishness

FLORENCE OLIVE . . . . . Kindheartedness

JUNIORS

MARY LOUISE OTT . . . . . Discrimination

ELSIE PAIR . . . . . Dauntlessness

VINITA PENLAND . . . . . Daintiness

BETH PERRY . . . . . Poise

LOUISE PHILLIPS . . . . . Justice

PAULINE REID . . . . . Veracity

DOROTHY RIGGS . . . . . Willingness

ELIZABETH RIGGS . . . . . Self-confidence

MARGARET ROBERSON . . . . Preciseness

HELEN ROYAL . . . . . Exultation

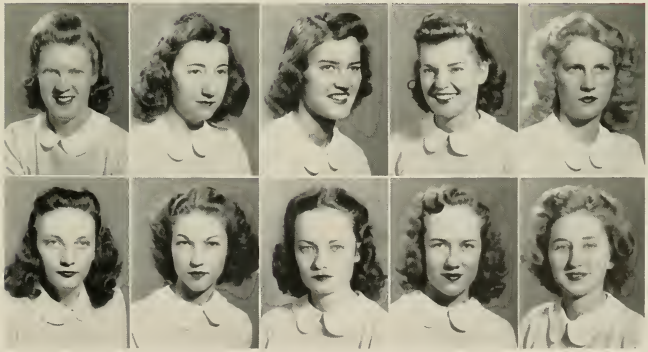

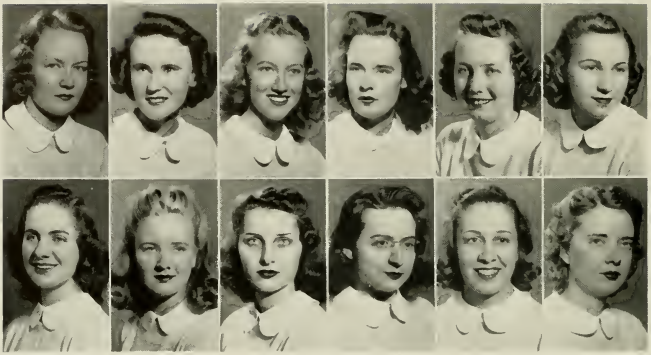

BETSY SAVAGE . . . . . Stateliness

LOUISE SAWYER . . . . . Tolerance

HELEN SCARBOROUGH . . Capriciousness

HAZELENE SMITH . . . . . Steadfastness

MAXINE SMITH . . . . . Pensiveness

GRACIE SOWERS . . . . . Fun loving

LYNN STARKWEATHER . . . . . Fidelity

HAZEL STEWART . . . . . Rationality

MARJORIE SUTTON . . . . . Quiescence

BETTY THOMAS . . . . . Placidity

KATHLEEN THOMPSON . . . . . Joviality

LOIS THOMPSON . . . . . Stability

JUNIORS

BERYLE THORNE . . . . . Complacency

LYTTON TINGLEY . . . . . Intellect

ANNE DEAN TUCKER . . . . . Animation

VIVIAN TULBERT . . . . . Invigoration

WINNIE DAVIS TURNER . . . . . Exactness

MARGUERITE WARD . . . . . Loquacity

GLORIA WATSON . . . . . Studiousness

MARGARET WEBB . . . . . Serenity

ELLIE MAE WHITE . . . . . Cheerfulness

DOROTHY WINSTEAD . . . . . Docility

MARY FRANCES WYATT . . . . Brightness

RUBY LEE YATES . . . . . Coyness

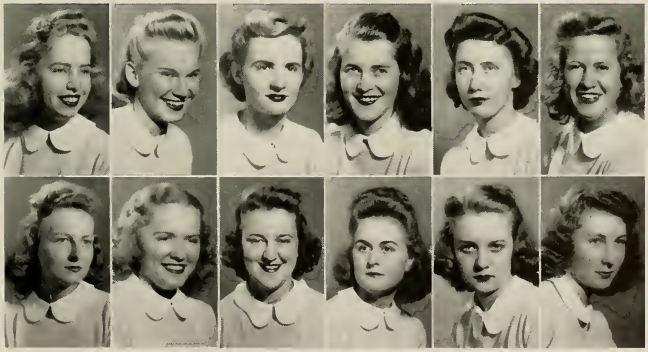

FACULTY-STUDENT PLAY DAY, OAK LEAVES BREAKFAST AND BIG SISTER-LITTLE SISTER BREAKFAST

SOPHOMORE CLASS

OFFICERS

FRANCES MOORE . . . . . President

MARTHA ANN ALLEN . . . . . Vice-President

ELIZABETH McNEILL . . . . . Secretary

CHARLOTTE GREENE . . . . . Treasurer

The Sophomore Class prides itself on its tennis champions; last year one member of the class won the singles championship, and this year the team won the inter-class tournament.

Because it is a class with ability, the members of '44 hold responsible offices in nearly all campus organizations, and thus prove that they can cooperate with other members of the student body as well as with the class.

Growing into the Meredith way of life, this group is striving onward toward the goal—graduation.

GRACE ALEXANDER

CAROLYN ALLEN

MARTHA ANN ALLEN

GLORIA ANDERSON

VIRGINIA AYERS

JUNE le TELL BAKER

DWANDA LEE BISSETTE

AVIS BRANCH

GEORGIA BREWER

LAURA A. BROWN

"LARRY" BROWN

CORNELL BRUNT

JULIA MARGRETTE BRYAN

DAE STEELE BULLOCK

DOROTHY BURCHETTE

SHIRLEY BUTLER

KATIE CARPENTER

FAY CHANDLER

SOPHOMORES

GENEVIEVE CHIFFELLE

ANNIE LAURIE CLAYTON

NELL CULBRETH

JEAN DICKINSON

FANNIE MEMORY FARMER

AUDRIA FINNEY

ERLEEN GASKIN

CHARLOTTE GREEN

DORIS HAMRICK

MARY HILL

ONETA HOLDER

MARGARET HOLLIS

GRACE JOHNSON

PEGGY JOHNSON

MARY ELISABETH JOHNSON

NATALIE KARLIN

HELEN KNOTT

BETTY KNOWLES

ANN RAY KRAMER

ELMORENE LASSITER

MARGARET LASSITER

MADELINE LATTA

DORIS JEAN LEARY

MARTHA "PUGGIE" LINDSEY

SUE McNEELY

ELIZABETH McNEILL

ANNIE MARY MATTHEWS

VIRGINIA MAYNARD

MOLLIE MELVIN

BETTY MILLER

GERTRUDE MILLS

BEVERLY ANNE MONEY

FRANCES MOORE

SARAH HOPE MOORE

JANE ODOM

IDA MAE PETTIGREW

SOPHOMORES

CATHERINE POWELL

BETTY ROSE PREVATTE

ROSETTA PURVIS

PAGE RANKIN

CONSTANCE ROSS

ROSALIND SANNELLA

HANNAH SAVAGE

"ONIE" SHIELDS

OLENE SINCLAIR

DORCAS STANLEY

ELSIE STEWART

ETTA TAYLOR

BETTY RUTH THORNE

HAZEL TODD

DOROTHY TURNER

MARJORIE VALENTINE

ELEANOR VEREEN

SARA WELLS

ANN CAROLYN WHITE

ANNIE MERLE WHITE

ELIZABETH WHITEHURST

MARY ELIZABETH WILKERSON

NATHALIE WOODWARD

RUTH WYMAN

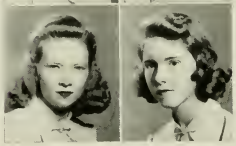

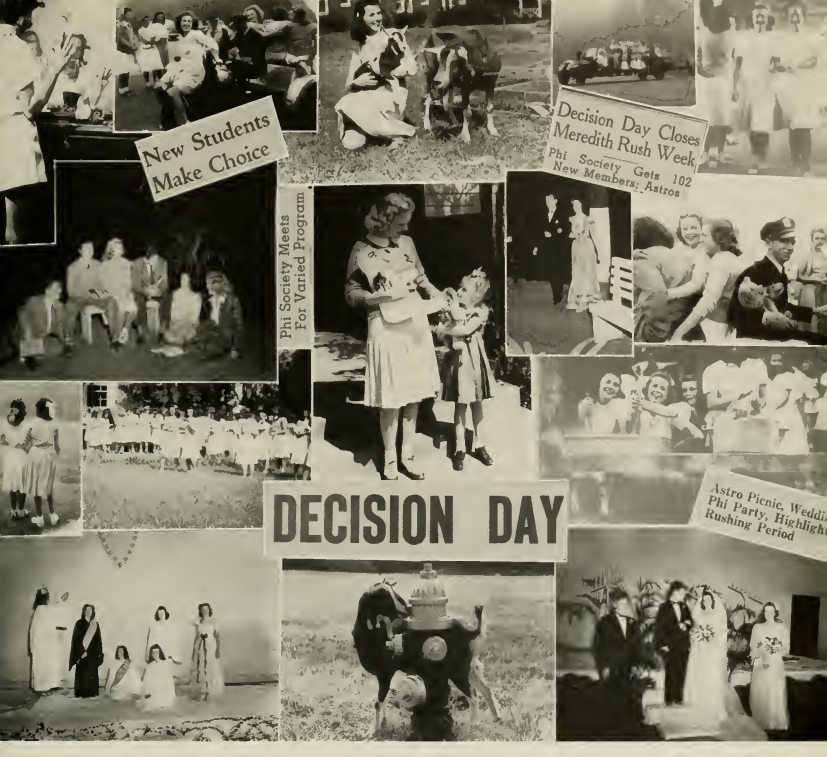

DECISION DAY

★

SOCIETIES -- RUSHING

Oh boy, some sophomore has been helping with the Astro initiation . . . Come on freshmen! let's have a ride on the "Phi" truck . . . Anne really is a friend of Billy Astro and Billy, Jr., too . . . Here go the Phis . . . Hurrah and Hurray, here come some new girls into breakfast through the Astro door on Decision Day . . . One part of the Phis rushing program was the style show . . . Bep and Alice Cooper, the mascot . . . Another scene from the style show . . . Bep gives the new girls a come hither smile . . . Here are two bewildered freshmen—why don't you turn around so we can see who you are? . . . "Come on, new girls, the airplane is here" . . . Every Astro and new girl well remembers the Astro picnic . . . The Phis dramatize their song . . . Billy seems to be deserted . . . While the Pris dramatize their song, the Astros have a wedding—"Miss New Girl" marries "Mr. Astrotekton."

ORIENTATION

FRESHMAN CLASS

OFFICERS

MARTHA JEFFREYS . . . . . President
HORTENSE LILES . . . . . Vice-President
JEANNE FLEISCHMANN . . . . . Secretary
NELDA FERGUSON . . . . . Treasurer

Setting a new standard for freshmen, the class of '45 marched straight to victory with a "Little Sister Parade," and won the annual 1941 Palio. Not content with this achievement, they also won the bicycle race, the contest for reserved seats, and the prize for step-singing. Although the seniors captured the cup for the best stunt, the freshmen held their own with the presentation of scenes from an old college year book.

One hundred and thirty-five strong, the freshmen are destined to become leaders of the campus, upholding Meredith ideals and traditions.

JOYCE AIKEN
EVALYN ALLEN
MARY EVELYN ANGEL
RACHEL BAKER
ANNIE CATHERINE BARDEN
MARJORIE BASON
CAROLYN BASS
HELEN BECKWITH
JEAN BERGER

VERONICA BRITT
PEGGY ANN BROWN
NANCY BRUNT
ETHYLEEN BRYSON
HEIDI CAISON
JUNE CARTER
JANIE MARY CASH
LAURA ANNE CAVENDER
DOROTHY COLLINS

MARY ELIZABETH CORBETT
CAROLYN CREECH
SUSAN CRUMP
MARY CURRIN
BETTY CUTHRELL
GERALDINE DAWKINS
SHIRLEY DICKINSON
ISABELLE DILLON
ELIZABETH DOWELL

HARRIETT EARLY
LOIS EDINGER
EDNA EARL FARLOW
MARIE FEARRINGTON
NELDA FERGUSON
DUREMA FITZGERALD
HELEN FLACK
JEANNE FLEISCHMANN
EMMA CHARLES FOSTER

FRESHMEN

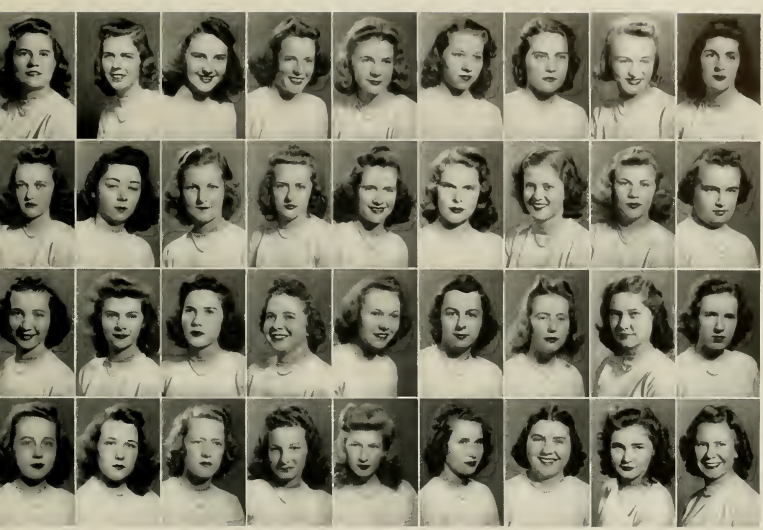

JANE FOUSHEE
FANNY BELL FUTRELLE
JULIA GEIGER
HILDA GIBBS
DONIPHAN GILKESON
CLEO CORNELIA GLOVER
CORNELIA GRIGGS
LETA HAMILTON
CORNELIA HANDLEY

MARGARET HINES
GENEVIEVE HINTON
EILEEN HOGGARD
GLENNA HOLCOMB
DOROTHY HOLDER
MARTY JEFFREYS
WINNIE JOHNSON
CAROLINE JONES
GERALDINE JONES

MARGARET JORDAN
ELWELL JOYCE
CAROLYN KENYON
MOLLIE RUTH KING
MARY DELL LAMBERT
REBECCA LASSITER
NINA LIDE
HORTENSE LILES
ELEANOR LOFTIN

MARGARET LONG
BETTY LUTZ
LAURA ELLEN McDANIEL
MARY CATHERINE McINTYRE
BETSY McMILLAN
BOBBY MAYFIELD
ELIZABETH MAYNARD
ELIZABETH MAYO
MARY HELEN MILLS

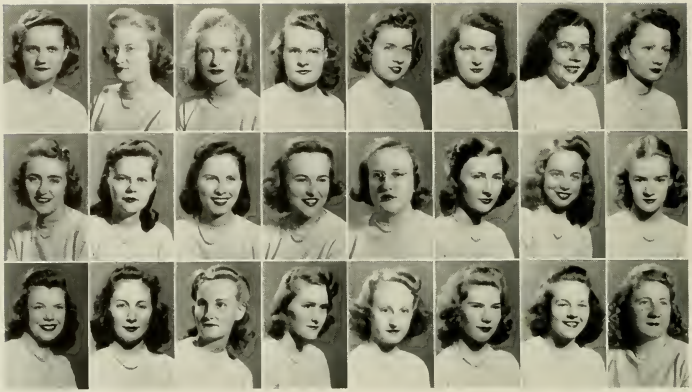

CORNELIA MIMS

ELIZABETH MOORE

ROSEMARY MOREHEAD

ELIZABETH MURRAY

MARY LOU NANCE

PRISCILLA CLAIRE NANCE

LUCYE NORVILLE

EMILY OLIVE

MARGARET PARKER

GRACE PATTY

LAURA FRANCES PECK

WYLDA MAE PENNINGTON

ANNIE WRAY PERKINS

IRIS PHILLIPS

MARGERY PITMAN

DOROTHY PITTMAN

LILLIE BELLE PRYOR

JANE BRYAN PUGH

HELEN MAE RALSTON

EVELYN RAY

LOUISE SANDERSON

BETTY ANN SHARPE

ANNABELLE SHOEMAKER

MARIE SHUFFLER

FRESHMEN

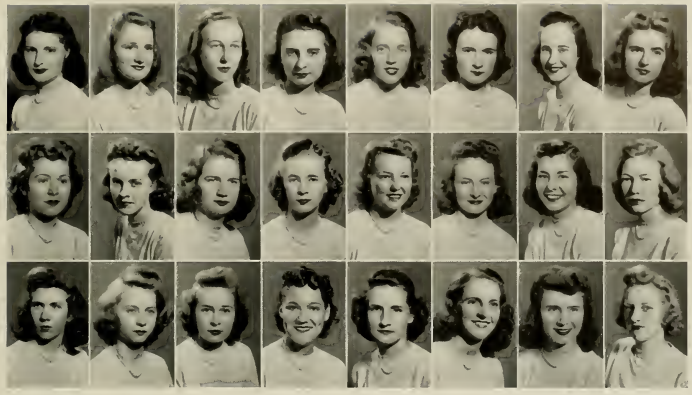

HELEN SMITH

RACHEL SMITH

LAURA FRANCES SNOW

EVELYN STARLING

RACHEL STROLE

LOIS SWAIM

ALICE TERRELL

HENRI CLAIRE THOMAS

RACHEL THOMPSON

MILLY THORNTON

ANNA LOU TOMS

DORIS TULBURT

HATTIE WARD

MARGARET WATLINGTON

BETSY WATSON

MARGARET WEATHERS

CHRISTINE WEBB

BONNIE LEE WHITE

GRACE WHITTEN

JOYCE WILLIAMS

MARY JO WILLIAMSON

HILDA WILSON

LULA GRACE WORLEY

RUTH ZENTZ

ORGANIZATIONS

STUDENT GOVERNMENT

OFFICERS

ADDIE DAVIS . . . . . President

ROWENA DANIEL . . . . Vice-President

CAROLYN DUKE . . . . . Secretary

LYNN STARKWEATHER . . . . Treasurer

•

ADDIE DAVIS
President

Student Government, a government by the students, functions through the Student Council, whose members are elected to represent the student body. Working with this council is the Advisory Committee, composed of the Dean of Women, two faculty members chosen by the students, and the Student-Faculty Relations Committee, consisting of the Academic Dean, the Dean of Women, and one member from the faculty, selected by the faculty.

In formulating the rules necessary for a college community, the Student Council proceeds upon the belief that every girl is honest and trustworthy. Realizing that the honor of the group can be no greater than that of the individuals who comprise the group, Student Government seeks to develop in each girl a willingness to accept her own responsibility for cooperation with the mutual helpfulness, understanding, and trust which make possible the most wholesome college experience.

This, then, is the spirit and ideal of Student Government—that individual desires may become subordinate in a united student effort to build the kind of campus life that will best meet the needs of each individual and, at the same time, make life together profitable and happy.

STUDENT COUNCIL

CATHERINE CHIFFELLE	House President
Mary Elizabeth Holloway	House President
VIVIEN JEFFREYS	House President
NANCY CALLOWAY	House President
NAN DAVIS	House Vice-President
NANCY CARROLL	House Vice-President
SARA JUSTICE	House Vice-President
CATHRYN PORTER	House Vice-President
MATTIREE BAUGH	Day Student Representative
LYTTON TINGLEY	House Vice-President
ELIZABETH RIGGS	House Vice-President
LOUISE BOONE	House Vice-President
ADELAIDE BUNKER	House Vice-President
EVELYN DILLON	House Vice-President
ALICE PAGE	House Vice-President
AVIS BRANCH	Sophomore Representative
JANE FOUCHEE	Freshman Representative

FRESHMAN COUNSELORS

MRS. LILLIAN PARKER WALLACE . . Freshman Adviser

Margaret Hine
Catherine Wyatt
Amelia Pruitt
Ruth Crissman
Dorothy Roland
Evelyn Hampton
Helen Betts

ROWENA DANIEL . . . Student Chairman of Orientation

Martha Ann Allen
Betty Knowles
Ann Ray Kramer
Grace Alexander
Sue McNeely
Page Rankin
Mildred Askew

BAPTIST STUDENT UNION

In the life of every college girl, there is a vital need for spiritual guidance. It was to meet this need that the Baptist Student Union was organized. Realizing that individual interests differ and that active participation is essential for meaningful Christianity, the B. S. U. includes in its program the Baptist Training Union, the Young Women's Auxiliary, the Sunday School, and the World Fellowship Group. The directors of the different organizations meet weekly with the B. S. U. officers to study the best means for making their work more effective.

The aim of the entire organization is that every Meredith girl may find the phase of religious activity which will best meet her personal need for a satisfying Christian life.

ELIZABETH TUCKER, President

OFFICERS

ELIZABETH TUCKER	President
NANCY JOHNSTON	First Vice-President
SARAH JACKSON	Second Vice-President
LILBOURN MINSHEW	Third Vice-President
VIRGINIA AYERS	Secretary
ELIZABETH BROWNLEE	Treasurer
LUCILLE HAYWOOD	Reporter
DOROTHY TURNER	Poster Chairman
GLORIA ANDERSON	Music Chairman
MARY LOUISE OTT	Day Student Representative
CORA LEE BURNETTE	Other Denominational Representative
MYRA SHERMAN MOTLEY	Program Chairman
JOYCE McINTYRE	Bee-Hive Manager
MARY HESTER POWELL	Sunday School Director
MARY ELIZABETH COLEMAN	Y. W. A. President
OLENE SINCLAIR	Baptist Training Union Director
EVELYN HAMPTON	World Fellowship Group President
IONE KEMP KNIGHT	Librarian
MILDRED THORNTON	Freshman Representative

NOMINATING COMMITTEE

The responsibility of choosing candidates for office in campus organizations, except those of classes, clubs, and honor societies, rests with the Nominating Committee. Nominations are made to the committee by the organizations themselves. The candidates are then presented to the student body, first for approval and then for election by ballot. The committee, of which the Student Government president is chairman, is composed of the presidents of all major organizations, editors-in-chief of student publications, president of the Day Student's Council, the Dean of Women, and three faculty members chosen by the committee.

OFFICERS

ADDIE DAVIS	Student Government President
ELIZABETH TUCKER	Baptist Student Union President
MARGARET MARTIN	Athletic Association President
ELIZABETH PRUITT	Philaretian Society President
ANNE BARROW	Astrotekton Society President
ELLEN ANN FLYTHE	Little Theater President
GRETCHEN FANNEY	College Marshal
MARTHA OLIVE	Oak Leaves Editor
ALICE JUSTICE	Acorn Editor
CORNELIA HERRING	Twig Editor
NANCY NUCKOLS	Senior Class President
RACHEL LOVELACE	Junior Class President
FRANCES MOORE	Sophomore Class President
MARTHA JEFFREYS	Freshman Class President
CELESTE PERRY	Day Students' Student Government President

ELIZABETH PRUITT, President

OFFICERS

•

ELIZABETH PRUITT . . . . . President

AMELIA PRUITT . . . . . Vice-President

SUZANNE BAGNAL . . . . . Secretary

CORNELL BRUNT . . . . . Treasurer

JUDY BRYAN . . . . . Sergeant-at-Arms

PHILARETIAN

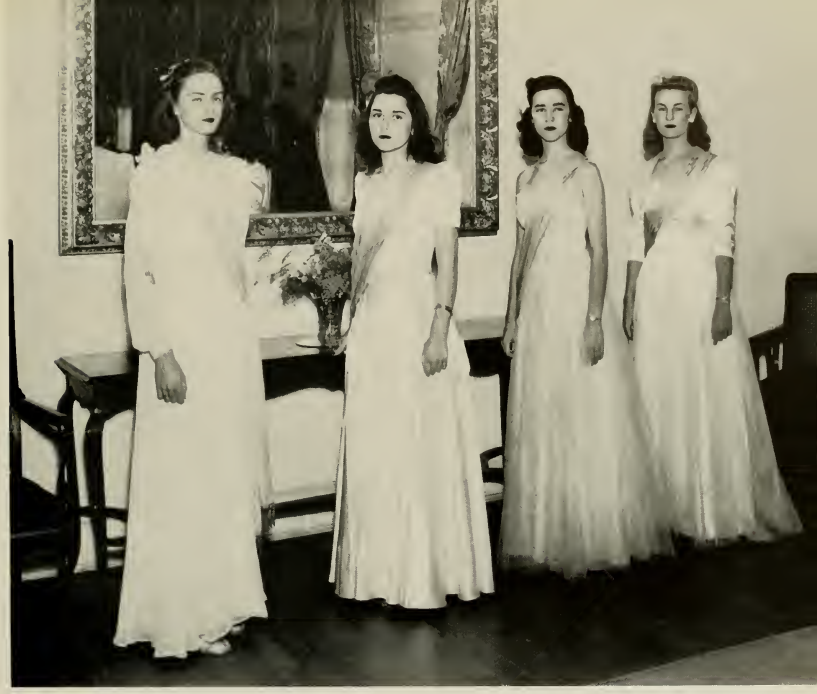

MARSHALS

MARY ELIZABETH HOLLOWAY . . Chief Marshal
EDNA MACK HOWARD . . . . . Senior Marshal
ADELAIDE BUNKER . . . . . Junior Marshal
FAY CHANDLER . . . . . Sophomore Marshal

PHILARETIAN LITERARY SOCIETY

As the new girls arrive each year, they are greeted by such remarks as "Be a Phi" and "May I help you? I'm a Phi."

The Phis, under the leadership of Elizabeth Pruitt, the president, were so successful in rushing the new girls this year that they won a majority.

Having as their motto, "Plain living and high thinking," the Phis not only live up to this standard, but also, find time for much fun and frolic in doing so. Mother Phi, attended by Teddy, the mascot, keeps constant vigil over her daughters. Literary programs and lectures are given in the Phi hall in which all members are invited to participate.

ASTROTEKTON

ANNE BARROW, President

OFFICERS

ANNE BARROW . . . . . President

LOUISE DICKIE . . . . . Vice-President

BOBBIE GREEN . . . . . Secretary

CONSTANCE ROSS . . . . . Treasurer

ASTROTEKTON LITERARY SOCIETY

Appreciation of fine entertainment and a higher standard of academic activity is the goal of the Astrotekton Society. In helping to attain it, however, each member finds more; for while the programs develop musical, dramatic, or literary talent, friendships deepen as there comes to each girl a realization of the sisterhood of which she is a part. Thus the Astro maidens become loyal, cooperative and democratic as they work together with this motto:

"He builds too low who builds beneath the stars."

MARSHALS

BETTY CLINGAN . . . . . Chief Marshal
FRANCES BUCHANAN . . . . . Senior Marshal
EVELYN BOWERS . . . . . Junior Marshal
MARTHA LINDSEY . . . . . Sophomore Marshal

Annual OAK LEAVES

EDITORIAL STAFF

DR. JULIA H. HARRIS	Adviser
MARTHA OLIVE	Editor
ELIZABETH RIGGS	Associate Editor
KATHERINE KERR	Senior Editor
FLORENCE OLIVE	Junior Editor
MARTHA ANN ALLEN	Sophomore Editor
GRETCHEN FANNEY	Art Editor
ELEANOR GIBBS	Photographic Editor
CHARLOTTE GREEN	Photographic Editor
MYRA MOTLEY	Typist
SARA WELLS	Typist
DOROTHY HOUSE	Typist
LAURA BROWN	Typist
MARY LOUISE OTT	Typist

MARTHA OLIVE, Editor
DR. JULIA H. HARRIS Adviser

B U S I N E S S S T A F F

EVELYN BOWERS . . . . . Business Manager
DR. E. F. CANADAY . . . . . Adviser

STAFF MEMBERS

Virginia McGougan	Adelaide Charles
Margaret Hine	Doris Jean Leary
Kathryn Sutton	Beverly Ann Money

Another college year is ended; the work of the annual staff is completed. Between the covers of this 1942 Oak Leaves, we have hoped to capture at least the high lights of the past year. Write-ups have been brief and few because we felt that photographs, better than words, would preserve for you a living Meredith Campus.

Throughout the year, we have had sound advice and splendid cooperation. As a staff, we have enjoyed giving you this college scrapbook; and if it pleases you, we shall be well repaid for the time, energy, and thought spent in its publication.

EVELYN BOWERS, Business Manager
DR. E. F. CANADAY, Adviser

THE ACORN MAGAZINE

ALICE JUSTICE, Editor
DR. MARY LYNCH JOHNSON, Adviser

EDITORIAL STAFF

ALICE JUSTICE . . . . . Editor
LUNELLE GEER . . . . . Associate Editor
MYRA MOTLEY . . . . . Senior Editor
DORIS JANE BORDEAUX . . . . . Senior Editor
ELIZABETH BROWNLEE . . . . . Junior Editor
ELIZABETH McNEILL . . . . . Sophomore Editor
PAGE RANKIN . . . . . Sophomore Editor
SUE McNEELY . . . . Book Review Editor
BOBBIE GREEN . . . . . Art Editor
CATHERINE WYATT . . . . . Art Editor
MILDRED ASKEW . . . . . Art Editor
DOROTHY TURNER . . . . . Art Editor

The Acorn, the literary magazine of the college, attempts to encourage and reward creative writing by publishing the best short stories, articles, poems and essays offered by the students.

GERALDINE POWELL, Business Manager

BUSINESS STAFF

GERALDINE POWELL . . . . Business Manager

FAY CHANDLER . . . Assistant Business Manager

ROSETTA PURVIS . . . Assistant Business Manager

JANE WYCHE . . . . . Circulation Manager

DOROTHY HOUSE . . . . . Typist

RACHEL FULTON . . . . . Typist

BETTY MILLER . . . . . Typist

LILBOURNE MINSHEW . . . . . Typist

THE TWIG

Campus news comes to each student, every second Saturday during the year, through The Twig, the official newspaper at Meredith. All kinds of news from current events to the latest gossip may be found in The Twig. Pictures also play a part in keeping the Meredith student well informed on campus activities.

The Twig is an essential part of life at Meredith. It preserves in print memories both happy and sad of our college days.

CORNELIA HERRING, Editor

ELIZABETH COLEMAN, Business Manager
MR. S. G. RILEY, Adviser

EDITORIAL STAFF

CORNELIA HERRING	Editor
LYTTON TINGLEY	Associate Editor
RACHEL FULTON	Managing Editor

News

KATHRYN SUTTON	Managing Editor
LORRAINE CHAPPELL	Managing Editor
MATTIE IRENE BAUGH	Managing Editor
BETTY MILLER	Sports Editor
MARTHA ANN ALLEN	Columnist
VIRGINIA GREENE	Music Editor
BEVERLY ANNE MONEY	Cartoonist
GERTRUDE HARDISON	Circulation Manager

BUSINESS STAFF

ELIZABETH COLEMAN	Business Manager
NANCY JOHNSTON	Assistant Business Manager
NELDA FERGUSON	Staff Member
GLORIA ANDERSON	Staff Member
MR. S G. RILEY	Adviser

REPORTERS

Myrtie Peterson
Avis Branch
Grace Alexander
Julia Margaret Bryan
Betsy McMillian
Martha Jeffreys
Dorothy Roland
Virginia Lancaster
Virginia Maynard
Dwanda Lee Bissette

TYPISTS

Elizabeth Garner
Geraldine Couch
Evelyn Hampton
Doris Jean Leary

DRAMATIC CLUBS

ELLEN ANN FLYTHE, President

OFFICERS OF THE LITTLE THEATER

ELLEN ANN FLYTHE . . . . . President
MARGARET HINE . . . . . Vice-President
BETH PERRY . . . . . Secretary
NAN DAVIS . . . . . Treasurer

OFFICERS OF ALPHA PSI OMEGA

GRETCHEN FANNEY . . . . . President
NAN DAVIS, ... Vice-President
MARGARET HINE . . Secretary-Treasurer

Ellen Ann Flythe
Elizabeth Pruitt
Mary Elizabeth Holloway
Helen Scarborough
Virginia Greene
Cornelia Herring

Alpha Psi Omega, honorary dramtic fraternity, is the only national honorary organization on Meredith's campus. This, the Eta Nu Chapter, was established in 1938, and since that time has served as an inspiration for girls wishing to gain points beyond those required for Little Theater membership. Though Alpha Psi is not a producing organization, it cooperates with the Little Theater in promoting dramatic productions and interest.

THE LITTLE THEATER

The specific purpose of The Little Theater is to offer opportunity for experience in dramatic work, both in acting and in the technical side of producing. Two major productions are presented during the year, at which times new members are admitted into The Little Theater. Through these activities the students are provided an opportunity for participation in and appreciation of the drama.

Above: Spring production of 1941
"PRIDE AND PREJUDICE"

Below: Fall production of 1941
"CRADLE SONG"

ATHLETIC ASSOCIATION

MARGARET MARTIN, President

OFFICERS

MARGARET MARTIN . . . . . President
CAROLYN DUKE . . . . . Vice-President
GENEVIEVE CHIFFELLE . . . . . Secretary
ELIZABETH McNEILL . . . . . Treasurer

BOARD MEMBERS

Doris Jane Bordeaux
Catherine Chiffelle
Nancy Calloway
Dae Steele Bullock
Eleanor Gibbs
Ione Kemp Knight
Beth Perry
Mildred Ward
Betty Knowles
Elizabeth Brownlee
Rosetta Purvis
Gertrude Hardison
Sarah Jackson
Mary Sue Jackson
Virginia Lancaster
Amelia Pruitt
Rowena Daniel
Beverly Anne Money

The purpose of the Athletic Association is to help students develop a sound body along with a sound mind, to promote health and happiness and a spirit of fair play among the students of Meredith College.

The membership of the Athletic Association consists of the entire student body, headed by a board of twenty-three members. This board works with the Physical Education Department under the direction of Miss Christine White and Miss Eliza Dickenson. The various sports are managed by board members and coached by the faculty advisers.

Among the most interesting events sponsored by the Athletic Association and Physical Education Department are Stunt Day, Student-Faculty Play Day and May Day.

THE MONOGRAM CLUB

OFFICERS

VIRGINIA LANCASTER . . . President MYRTIE PETERSON . . . Secretary

MEMBERS

Elizabeth Brownlee	Genny Chiffelle	Eleanor Gibbs	Virginia Lancaster	Myrtie Peterson
Dae Steele Bullock	Betty Clingan	Virginia Gilliland	Edwina Lawrence	Amelia Pruitt
Margaret Bunn	Jerry Couch	Gertrude Hardison	Rachel Lovelace	Vivian Tulbert
Nancy Calloway	Addie Davis	Willa Lee Joyner	Margaret Martin	Marguerite Ward
Catherine Chiffelle	Carolyn Duke	Ione Kemp Knight	Beth Perry	Mildred Ward

The Monogram Club, composed of students who have earned one thousand points for their participation in athletics, has as its chief aim the promotion of interest in the varied sports. This year the club functioned quite actively, and undertook two successful projects—sponsoring a Red Cross first aid course and providing a program of recreational activities for girls and their dates in the gymnasium.

COLLEGE CHEERLEADERS

Marjery Pitman
Marie Chesson

D. J. Bordeaux
College Cheerleader

Onie Shields
Helen Best

BASKETBALL

CHAMPIONSHIP TEAM—FRESHMEN

Emma Charles Foster
Mollie Fearing
Harriet Early
Hilda Gibbs
Peg Watlington
Louise Sanderson
Iris Philips
Hattie Ward
Rachel Strole
Hortense Liles
Betty Cuthrell

FIRST VARSITY

Willa Lee Joyner
Virginia Lancaster
Mollie Fearing
Eleanor Gibbs
Vivian Tulbert
Ione Shields

SECOND VARSITY

Caroline Duke
Elizabeth McNeil
Sarah Hope Moore
Harriet Early
Lilbourne Minshew
Peg Watlington

NANCY CALLOWAY, Manager

At Meredith during January and February, the classes enjoy keen competition on the basketball court. At the end of the tournament, the manager of basketball presents a championship cup to the captain of the winning team. This year the cup was won by the Class of 1944.

Another event of interest is the annual faculty-student basketball game, which follows the class tournaments.

Hockey, one of Meredith's most popular sports, is played from the opening of school until Thanksgiving. Under the leadership of Catherine Chiffelle, manager, and Miss White, coach, this year's season was a success. The Tournament cup went to the combined odd classes, which are the classes of '43 and '41.

CATHERINE CHIFFELLE . . . . . Manager

CHAMPIONSHIP TEAM—'45 and '43

Marguerite Ward
Elizabeth Brownlee
Evelyn Hampton
Ruth King
Ione Knight
Hilda Gibbs
Mollie Fearing
June Carter
Alice Terrell

VARSITY TEAM

Eleanor Gibbs
Elizabeth Brownlee
Genny Chiffelle
Virginia Lancaster
Virginia Ayers
Margaret Martin
Onie Shields
Virginia Gilliland

HOCKEY

CHAMPIONSHIP TEAM

Onie Shields
Shirley Butler
Dae Steele Bullock
Charlotte Green
Genny Chiffelle
Beverly Anne Money

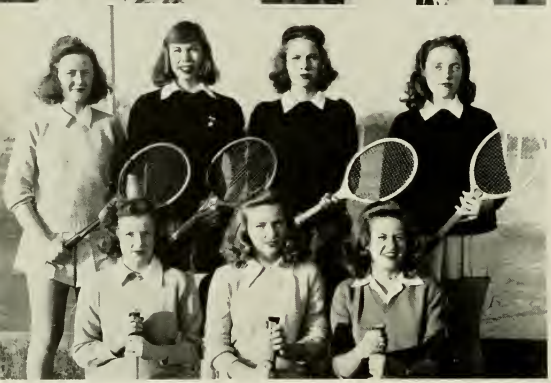

VARSITY TEAM

Rachel Strole
Nancy Brunt
Hilda Gibbs
Dae Steele Bullock
Shirley Butler
Onie Shields
Marguerite Ward
Eleanor Gibbs

TENNIS

ELEANOR GIBBS Manager

Tennis is one of Meredith's favorite sports. This year the annual tournaments were unusually interesting because they were preceded by regular practice hours, when the teams were coached by Miss Dickenson. The inter-class tournament, under the direction of Eleanor Gibbs, was won by the class of '43. Another tournament held in the spring determines champions in singles and doubles.

CATHERINE CHIFFELLE

Victor Trophy

Each year, the Athletic Board presents the Victor Trophy to the girl who has contributed the most to athletics at Meredith through sportsmanship, character, teamwork, loyalty to practice, service to the association, and participation in the greatest number of sports. In 1941, Catherine Chiffelle, a member of the Class of '42, was awarded the Victor Trophy.

JUANITA STAINBACK MORRIS

Blazer Winner

The student who has made the most valuable contribution to the campus for the current year is awarded the Blazer. Juanita Stainback, president of the Athletic Association was the Blazer Winner in 1941.

MINOR SPORTS

ACTIVITIES

KAPPA NU SIGMA

The Kappa Nu Sigma Honor Society, membership in which is open to a limited number of those who have maintained for two consecutive years the scholastic record set by the society, has as its purpose the promotion of scholarship at Meredith.

In an effort to carry out this aim, each year the society sponsors a lecture by a guest speaker to which the student body, faculty, and friends are invited.

As an incentive to the freshmen, a scholarship for the sophomore year is offered to the student achieving the highest average in academic work in her freshman year.

OFFICERS

DOROTHY LANE . . . . . President
MARY SUE JACKSON . . . . . Vice-President
MARY ANN CANADAY . . . . . Secretary and Treasurer
DR. MARY LYNCH JOHNSON . . . . . Sponsor
DR. HELEN PRICE . . . . . Sponsor

MEMBERS

Betty Lou Anderson
Rowena Daniel
Rachel Fulton
Cornelia Herring
Frances Foster
Mary Sue Jackson
Elizabeth Tucker
Mary Ann Canaday
Celeste Perry
Dorothy Lane

SILVER SHIELD

The Silver Shield is an honorary leadership society, the purpose of which is to foster those traditions and movements that make for the betterment of life and living at Meredith.

Membership in the society of eight seniors and two junior associate members is based on scholarship, constructive leadership, Christian character, and service to the college.

OFFICERS

CATHERINE CHIFFELLE . . . . . President
GRETCHEN FANNEY . . . . . Vice-President
NANCY CARROLL . . . . . Secretary-Treasurer

MEMBERS

Nancy Carroll
Catherine Chiffelle
Rowena Daniel
Gretchen Fanney
Nancy Nuckols
Mary Elizabeth Holloway
Elizabeth Pruitt

ASSOCIATE MEMBERS

Rachel Lovelace
Carolyn Duke

COLTON ENGLISH CLUB

The Colton English Club welcomes all students to its meetings, although officially its membership includes only those girls who are taking a major, a minor, or an elective in English.

It is the aim of the club to foster independent interest in literature and creative writing in all members of the student body.

In addition to the regular program, the club hopes this year to complete the furnishing of the Julia Hamlet Harris Browsing Room and to add to the shelves a number of badly needed books.

OFFICERS

MARGARET HINE . . . . . President NANCY JOHNSTON . . . Vice-President
DOROTHY LANE . . Secretary-Treasurer

ROLL

Madge Allen
Betty Lou Anderson
Catherine Barefoot
Anne Barrow
Cleo Baucom
Dorothy Boone
Louise Vann Boone
Doris Jane Bordeaux
Evelyn Bowers
Mrs. Nathan Brooks, Jr.
Ethel Brown
Elizabeth Brownlee
Elizabeth Bunn
Mary Ann Canaday
Adelaide Charles
Marie Chesson
Catherine Chiffelle
Mary Elizabeth Coleman
Geraldine Couch
Ruth Crissman
Mary Lily Duncan
Ellen Anne Flythe
Frances Foster
Rachel Fulton
Lunelle Geer
Eva Grice
Evelyn Hampton
Gertrude Hardison
Bertha Marie Harrell
Lucille Haywood
Cornelia Herring
Margaret Hine
Dorothy House
Evelyn Huffman
Minnie Morris Huggins
Nancy Johnston
Alice Justice
Sara Justice
Katherine Kerr
Ione Knight
Dorothy Lane
Rachel Lovelace
Joyce McIntyre
Myra Sherman Motley
Mary Louise Ott
Vinita Penland
Jenois Procter
Pauline Reid
Dorothy Roland
Lynn Starkweather
Marjorie Sutton
Elizabeth Tucker
Marguerite Ward
Margaret Webb
Catherine Wyatt
Nina Yelverton

HELEN HULL LAW CLUB

The members of the Helen Hull Law Classical Club really live up to their motto, "Gaudeamus igitur," the Roman way of saying, "Come on and let's have fun."

They prove this by their enthusiastic participation in the initiation of new members, the Saturnalia meeting, and the Roman banquet in the spring. Membership is open to those students taking Greek or Latin.

OFFICERS

SARAH JUSTICE . . . . . President
GLORIA WATSON . . . . . Vice-President
HANNAH SAVAGE . . . . . Secretary

MEMBERS

Madge Allen
Suzanne Bagnal
Elizabeth Brownlee
Adelaide Charles
Mary Elizabeth Coleman
Rachel Fulton
Lunelle Geer
Charlotte Green
Cornelia Herring
Nancy Johnston
Alice Justice
Sarah Justice
Ione Kemp Knight
Elmorene Lassiter
Elizabeth Miller
Myra Motley
Elizabeth Pruitt
Pauline Reed
Hannah Savage
Louise Sawyer
Lois Thompson
Hazel Todd
Gloria Watson
Sara Wells
Jane Wyche

STUDENT LEAGUE

College women of today are the women voters of tomorrow. Realizing the grave responsibility which accompanies the exercising of this privilege, the Student League of Women Voters devotes its activities to attaining a more intelligent understanding of the governmental policies of our nation, particularly as they relate to the voter. Membership in the club is extended to any who are interested in the work of the organization.

OFFICERS

MYRTIE PETERSON . . . . . President
MARY HELEN GATLIN . . . . . Vice-President
FLORENCE OLIVE . . . . . Secretary-Treasurer
SARA JUSTICE . . . . . Program Chairman
MISS ALICE KEITH . . . . . Adviser

MEMBERS

Cleo Baucom
Dorothy Boone
Evelyn Bowers
Annie Ruth Caison
Iris Culler
Fannie Memory Farmer
Mary Helen Gatlin
Evelyn Hampton
Doris Hamrick
Bertha Marie Harrell
Vivien Jeffreys
Sara Justice
Katherine Kerr
Margaret Martin
Miriam McGregor
Mary Winn Moore
Nancy Nuckols
Florence Olive
Martha Olive
Myrtie Peterson
Catherine Powell
Betty Rose Prevatte
Marjorie Rhea
Helen Scarborough

INTERNATIONAL RELATIONS CLUB

The aim of the International Relations Club is to secure an understanding of world affairs; to inspire a permanent interest in international problems; and to provide opportunity for friendly relations with people of other nationalities. Membership is open to all girls who are seriously interested in international affairs.

OFFICERS

EVELYN HAMPTON . . . . . President
KATHERINE KERR . . . . . Vice-President
MYRTIE PETERSON . . . . . Secretary-Treasurer
RACHEL FULTON . . . . . Program Chairman
MRS. LILLIAN WALLACE . . . . . Adviser

MEMBERS

Mildred Askew
Cleo Baucom
Helen Betts
Doris Jane Bordeaux
Marion Bradshaw
Laura A. Brown
Elizabeth Brownlee
Annie Ruth Caison
Janie Cash
Catherine Chiffelle
Ruby Craig
Martha Dowell
Lois Edinger
Rachel Fulton
Elouise Garris
Evelyn Hampton
Bertha Marie Harrell
Cornelia Herring
Sara Justice
Katherine Kerr
Ione Kemp Knight
Margaret Martin
Ruth Motsinger
Myrtie Peterson
Elizabeth Murray
Nancy Nuckols
Lois Swaim
Marjorie Rhea
Margaret Weathers
Ormond White
Nina Yelverton

THE K. K. CLUB

Realizing that there are many Meredith girls who would like to become better acquainted with various aspects of art, the Art Department started the Krazy Kritics Klub. It is the aim of the club to provide through lectures and discussions on old and contemporary artists, material of interest to all who wish to join.

OFFICERS

ELEANOR HARRELL . . . . . President
DOROTHY WINSTEAD . . . . . Vice-President
LOUISE SAWYER . . . . . Secretary-Treasurer

MEMBERS

Mildred Askew
Louise Bivens
Nettie Lewis Byrd
Ruby Craig
Marylizbeth Edwards
Gretchen Fanney
Mary Helen Gatlin
Bobbie Green
Eleanor Harrell
Virginia Lee
Laura Ellen McDaniel
Beverly Ann Money
Celeste Perry
Jerry Powell
Elizabeth Pruitt
Louise Sawyer
Betty Ann Sharp
Kathleen Thompson
Lois Thompson
Dorothy Turner
Betsy Watson
Dorothy Winstead

BARBER SCIENCE CLUB

The Barber Science Club is, this year, both an old and a new organization on the campus. The Barber Biology Club, organized in 1929 and named in honor of Miss Lena Barber, former professor of biology at Meredith, was last spring extended to include chemistry and physics as well as biology, and the name changed to the Barber Science Club. The club endeavors to increase the general interest in science in the student body; and, at the same time, provide an outlet for the special interests of its members. The membership consists of science majors and those taking a science as a related field of study.

OFFICERS

MARY SUE JACKSON . . . . . President
VIVIEN JEFFREYS . . . . . Vice-President
MARY LOUISE OTT . . . . . Secretary and Treasurer

ROLL

Virginia Ayers
Rebecca Beddingfield
Dorothy Burchette
Anabel Calleiro
Lorraine Chappell
Catherine Chiffelle
Catherine Claussen
Mary Lily Duncan
Hazel Falls
Audria Finney
Eleanor Gibbs
Sheila Gulley
Mary Hill
Mary Sue Jackson
Vivien Jeffreys
Willa Lee Joyner
Natalie Karlin
Ann Kramer
Elmorene Lassiter
Virginia Lee
Emma Lee Meads
Virginia Melvin
Alma Moore
Frances Moore
Sue McNeely
Mary Louise Ott
Rosetta Purvis
Maxine Smith
Hazel Stewart
Vivian Tulburt
Annie Merle White
Mary Elizabeth Wilkerson
Ruth Wyman

HOME ECONOMICS CLUB

The Home Economics Club, composed of students majoring in Home Economics, strives through monthly programs and other activities on the campus and beyond, to give a broader conception of the field of Home Economics; to encourage better standards of living; and to foster an appreciation of the high ideals that should characterize home life. It also draws into closer fellowship the students and teachers in the Department.

THE SOCIOLOGY CLUB

The Sociology Club is open to all students with a major or a minor in sociology and to those who have selected sociology as a related field. At its regular meetings the club studies current sociological problems. The programs consist of lectures and discussions which give students a broader background in the general field, serve as a means for student participation, and provide a clearing house for vocational information. Each year the club undertakes a special research project.

OFFICERS

DOROTHY LANE	President	MARY MARGARET LANIER	Secretary
KATHRYN CHAPMAN	Vice-President	MARY WINN MOORE	Treasurer

MEMBERS

Marjorie Ailstock
Carolyn Allen
Willie Barger
Mattie Irene Baugh
Dorothy Beale
Rebecca Beddingfield
Elizabeth Blakely
Elizabeth Bowden
Cornell Brunt
Mary Bullard
Dae Steele Bullock
Cora Lee Burnette
Shirley Butler
Annie Ruth Caison
Kathryn Chapman
Betty Clingan
Elizabeth Coleman
Ruth Crissman
Evelyn Dillon
Martha Dowell
Rachel Fulton
Elizabeth Garner
Lois Grimes
Bertha Marie Harrell
Lucille Haywood
Cornelia Herring
Margaret Hollis
Mary Elizabeth Holloway
Mary Frances Kerr
Dorothy Lane
Mary Margaret Lanier
Josie Lassiter
Annie Mary Matthews
Myra Motley
Gertrude Mills
Lilbourn Minshew
Mary Winn Moore
Elsie Pair
Louise Phillips
Catherine Powell
Mary Hester Powell
Dorothy Riggs
Helen Scarborough
Olene Sinclair
Hazeline Smith
Gracie Sowers
Dorcas Stanley
Marjorie Sutton
Marguerite Ward
Margaret Webb
Ann Carolyn White
Ellie Mae White
Ormond White

GRANDDAUGHTERS' CLUB

The members of the Granddaughters' Club are those girls whose mothers are alumnae of Meredith. The aim of the club is to promote a greater fellowship among the "Granddaughters" and to provide a real link between this generation of college students and the Alumnae Association.

OFFICERS

FRANCES BUCHANAN	President
DOROTHY LANE	Vice-President
NANCY CARROLL	Secretary-Treasurer
PAGE RANKIN	Program Chairman
MISS MAE GRIMMER	Adviser

MEMBERS

Evalyn Allen
Barbara Baucom
Joyce Baucom
Frances Buchanan
Mary Bullard
Nancy Carroll
Dorothy Collins
Carolyn Creech
Mary Susan Crump
Nan Davis
Jean Dickenson
Shirley Dickenson
Anna Ruth Dixon
Gretchen Fanney
Fannie Memory Farmer
Elouise Garris
Cornelia Handley
Mary Hill
Minnie Morris Huggins
Mary Sue Jackson
Mary Elizabeth Johnson
Mary Kirby
Dorothy Lane
Madeline Latta
Doris Jean Leary
Martha Lindsey
Margaret Long
Annie Mary Matthews
Mollie Melvin
Virginia Melvin
Frances Moore
Mary Lou Nance
Nauwita Page
Beth Perry
Celeste Perry
Catherine Porter
Mary Hester Powell
Page Rankin
Louise Sawyer
Onie Shields
Sarah Jackson
Betty Thomas
Mary Snipes
Catherine Wyatt

THE BEE HIVE

The Bee Hive, which is the college supply store, is sponsored by the Baptist Student Union and aids in the financial program of this organization. It is one of the places on the campus that every Meredith girl will associate with her college days.

COMMITTEE

JOYCE McINTYRE . . . . . Manager
DR. E. F. CANADAY . . . . . Adivser
ELIZABETH TUCKER . . . . . B. S. U. President
RACHEL STROLE . . . . . Freshman Representative
ANNIE MARY MATTHEWS . . . . . Sophomore Representative
SARAH JACKSON . . . . . Junior Representative
CATHERINE WYATT . . . . . Senior Representative

MACDOWELL MUSIC CLUB

To foster and promote interest in all of the arts, especially in music, is the purpose of the MacDowell Music Club at Meredith.

Membership is open to any student interested in art or music who is willing to participate in the meetings. The club meets once a month to listen to music, or to study some phase of art or music.

OFFICERS

VIRGINIA GREEN . . . . . President
THEDA HOPKINS . . . . . Vice-President
CORA LEE BURNETTE . . . . . Secretary
JANIE SAWYER . . . . . Treasurer
NANCY CARROLL . . . . . Program Chairman

MEMBERS

Gloria Anderson
Carolyn Bess
Laura Ann Cavender
Durema Fitzgerald
Helen Flack
Erleen Gaskin
Rose Marie Haynes
Peggy Royster Jones
Nauwita Page
Margaret Roberson
Evelyn Starling
Annie Lou Toms
Jane Wyche
Virginia McGougan
Helen Best
Kathleen Braxton
Betty Ann Sharpp

THE COLLEGE CHOIR

OFFICERS

MARY ANN CANADAY . . . President
NANCY CARROLL . . . . Vice-President
GLORIA ANDERSON . . . . . Secretary
NAN DAVIS . . . . . Treasurer
LAURA BROWN . . . . . Librarian
PEGGY R. JONES . Student Accompanist

Meredith's choir is a source of enjoyment and instruction to the seventy girls who compose it, and also to the entire student body and others who hear it. Chief among this year's programs were the annual Christmas concert, a special concert at Fort Bragg, music on Founder's Day and other programs both at and away from the college.

MEMBERS

Ruth Zentz, Annie M. White, Laura Ann Cavender, Janie Sawyer, Virginia Greene, Virginia McGougan, Mildred Askew, Rosalind Sannella, Cora Lee Burnette, Nauwita Page, Eleanor Vereen, Margaret Jordon, Betty Knowles, Adelaide Bunker, Evelyn Starling, Marie Chesson, Virginia Lee, Louise Boone, Kathleen Clarke, Margaret Hollis, Mary Helen Gatlin, Betty Clingan, Nan Davis, Myra Motley, Hannah Savage, Nelda Ferguson, Lucy Norville, Elizabeth Moore, Joyce Dawson, Helen Knott, Lena Futrelle, Marjorie McPheeters, Laura A. Brown, Jerry Dawkins, Kitty Claussen, Theda Hopkins, Margaret Roberson, Helen Best, Gloria Anderson, Erleen Gaskin, Durema Fitzgerald, Doris Tulbert, Avis Branch, Vera Hoffman, Hazel Carver, Mary Elizabeth Johnson, Kathleen Braxton, Margaret Hines, Anna Lou Toms, Mary Swann, Julia Margaret Bryan, Betty Rose Prevatte, Betsy Savage, Elizabeth Bunn, Mary Agnes Bryant, Jane Wyche, Elouise Garris, Helen Smith, Mary A. Canaday, Nancy Caroll, Jeanne Fleischman, Doris Jean Leary.

THE GLEE CLUB

The Meredith College Glee Club, under the direction of Miss Ethel Rowland, head of the department of voice, has become an integral part of college life.

The members, between twenty-six and twenty-eight each year, are selected by tryouts. The purpose of the club is to furnish enjoyment to the group, to work towards an annual concert, and to respond to calls for entertainment from various civic organizations.

MEMBERS

Mildred Askew
Virginia Ayers
Helen Best
Louise Boone
Cora Lee Burnette
Laura Anne Cavender
Katheleen Clark
Gerry Couch
Rowena Daniel
Gerry Dawkins
Carolyn Duke
Lena Futrelle
Virginia Greene
Margaret Hines
Vera Hoffman
Margaret Hollis
Theda Hopkins
Mary Elizabeth Johnson
Peggy Royster Jones
Sara Justice
Betty Knowles
Virginia McGougan
Lucy Norville
Nauwita Page
Mary Hester Powell
Betty Rose Prevatte
Page Rankin
Margaret Roberson
Anna Lou Toms

W H O ' S W H O

The purpose of WHO'S WHO IN AMERICAN UNIVERSITIES AND COLLEGES is to offer national recognition to two per cent of the college enrollment who are outstanding students. Members are selected on a basis of character, scholarship, leadership in extra-curricular activities, and possibility of future usefulness to business and society.

NANCY CARROLL
CATHERINE CHIFFELLE
ROWENA DANIEL
ADDIE DAVIS
GRETCHEN FANNEY
MARY ELIZABETH HOLLOWAY
MARGARET MARTIN
NANCY NUCKOLS
MARTHA OLIVE
ELIZABETH TUCKER

EDUCATION CLUB

The Education Club, which is the youngest club on the campus, seeks to acquaint future teachers with outstanding educators of the state and nation and to further promote the aims and objectives of modern education.

A definite social program is looked forward to after each meeting. Usually a speaker is invited and after the talk, an open forum is conducted.

OFFICERS

LOUISE DICKIE . . . . . President
ROSE MARIE HAYNES . . Vice-President
MARY WINN MOORE Secretary-Treasurer
CORA LEE BURNETT Executive Committee
MILDRED ASKEW . Executive Committee
MR. TYNER . . . . . Faculty Adviser
MISS BELL . . . . . Faculty Adviser
MR. DORSEIT . . . . . Faculty Adviser
MR. CLAUDE GADDY Honorary Member

Betty Lou Anderson
Mildred Askew
Rosalie Auman
Anne Barrow
Cleo Baucom
Marion Blanchard
Louise Bivens
Evelyn Bowers
Doris Jane Bordeaux
Frances Buchanan
Elizabeth Bunn
Margaret K. Bunn
Cora Lee Burnette
Marion Byrd
Nettie Lewis Byrd
Virginia Byrum
Annie Ruth Caison
Hazel Carver
Lorraine Chappell
Adelaide Charles
Kathleen Clarke
Doris Cline
Ruby Craig
Frances Cox
Lou Denning
Louise Dickie
Gretchen Fanney
Mildred Futrelle
Eloise Garris
Mary Helen Gatlin
Lunelle Geer
Annie Lide Gilbert
Virginia Gilliland
Bertha Marie Harrell
Eleanor Harrell
Rose Marie Hanes
Grace Holland
Dorothy House
Mack Howard
Sarah Jackson
Nancy Johnston
Alice Justice
Katherine Kerr
Mary Frances Kerr
Madeline Kivette
Virginia Lancaster
Mary Margaret Lanier
Josie Lassiter
Edwina Lawrence
Betty Lou McClure
Jeanette McDaniel
Margaret Martin
Mary Wynn Moore
Ruth Motsinger
Sarah Mull
Florence Olive
Martha Olive
Gwendolyn Parker
Celeste Perry
Myrtle Peterson
Catherine Porter
Jenois Proctor
Amelia Pruitt
Elizabeth Pruitt
Sue Rodwell
Aileen Rogers
Louise Sawyer
Helen Scarborough
Mary Snipes
Mary Swann
Lyt Tingley
Kathleen Thompson
Vivian Tulbert
Winnie D. Turner
Margurite Ward
Mildred Ward
Gloria Watson
Mary Cooke Williford
Dorothy Winstead
Jane Wyche

PHI KAPPA CHAPTER OF SIGMA PI ALPHA

Sigma Pi Alpha, national honorary modern language fraternity, was first organized on the campus of N. C. State College in 1927. The Meredith chapter was organized for the first time this year. It is an honorary fraternity seeking to recognize outstanding achievement in modern language and to encourage active interest in the culture of the nations in which such languages are spoken. The Meredith modern language department includes Spanish, French, and German.

OFFICERS

CLEO BAUCOM . . . . . President
DOROTHY ROLAND . . . . . Vice-President
JENOIS PROCTOR . . . . . Secretary-Treasurer
KATHARINE KERR . . . . . Corresponding Secretary

MEMBERS

Elizabeth Brownlee
Margaret Truslow
Mary Phinney
Frances Crocker
Winnie Davis Turner
Bertha Marie Harrell
Josie Lassiter
Eva Grice
Cornelia Handley
Lytton Tingley
Mary Hill
Sue McNeely
Frances Moore
Catherine Barefoot
Gloria Watson
Vinita Penland
Avis Branch

HONORARY MEMBERS

Annabel Calleiro
Jesse Diaz
Betty Brown MacMillan

FEATURES

Gretchen Janney

COLLEGE MARSHAL

Addie Davis

MISS MEREDITH

Rowena Daniel

MOST VERSATILE

Mary Sue Jackson

MOST INTELLECTUAL

Mary Snipes

CUTEST

Margaret Martin

MOST ATHLETIC

Ellen Ann Flythe

MOST ORIGINAL

Gretchen Fanney

BEST DRESSED

Nancy Nuckols

MOST POPULAR

Louise Dickie

WITTIEST

Eva Grice

BEST ALL AROUND TOWN STUDENT

Annis Hines Hooke

MOST BEAUTIFUL

Miss Janie Parker

MAY QUEEN OF 1941

The

MAY DAY

MARGARET BUNN
Maid-of-Honor

MARY FRANCES WHITE
Senior Attendant

AYLETT OLIVER
Senior Attendant

MILDRED ASKEW
Junior Attendant

EDNA MACK HOWARD
Junior Attendant

SARA MULL
Sophomore Attendant

The 1941 MAY COURT

BETSY SAVAGE
Sophomore Attendant

JULIA MARGARET BRYAN
Freshman Attendant

FAY CHANDLER
Freshman Attendant

MAY DAY

★

These are scenes from the 1941 May Day, the theme of which was Health. The program was under the direction of Mrs. Sorrell, who was Head of the Physical Department. Of course you recognize Janie, the queen, and perhaps a few faces in the May Court . . . At the left are two scenes from the peasant dances . . . In the center is the procession of the characters in the program . . . Surely, everybody remembers the Queen's Guards, the minuet . . . and here goes another dance (maybe you remember what it was) . . . Virginia and "Ro" lead off in the minuet.

BETTY CLINGAN
Maid-of-Honor

FRANCES BUCHANAN
May Queen

THE NINETEEN FORTY-TWO MAY QUEEN AND MAID-OF-HONOR

"The Lost Opperatunity" was this year's winning stunt. Presented by the seniors, it concerned an elf who killed in a jealous rage his mortal rival for the love of the fairy queen. The words of the "arias" were the names of famous composers or conductors.

SENIOR-SOPHOMORE STUNTS

The sophomore stunt told the sad tale of a lost exploration expedition trapped by natives whose lingo was translated for the audience. The sole consolation of the unfortunate victims was that the "surest way to a man's heart is through his stomach."

The Junior Class presented "Crime Does Not Play," the mystery of the lost chord which was kidnaped by the Meredith "crook." The set for this stunt, which won second place, was a large organ; the characters were Mr. O. R. Gan and keyboard mates.

JUNIOR-FRESHMAN STUNTS

The freshman stunt, "An Oak Leaf Tells," was a backward glance at Meredith. Living pictures portrayed college life "then" as 1941 students turned the pages of a 1904 Oak Leaves.

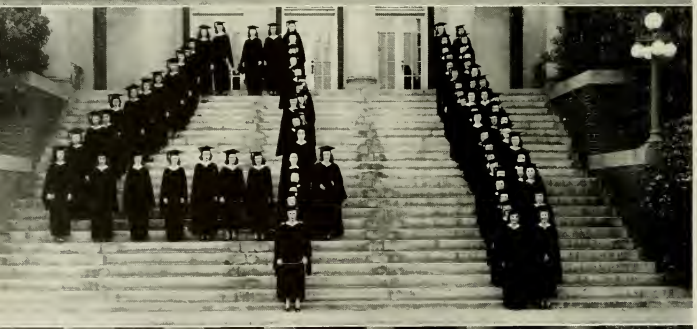

COMMENCEMENT OF 1941

It's sad, but true . . . the seniors are leaving . . . remember step-singing? Look at Sara's smile—you'd never guess that it rained so hard that they had to have class day in the auditorium . . . Janet and Mary Frances have just given out the "bones" to the "little sisters" . . . Here are the seniors in their class day dresses . . . and below they are making their final exit to the grove . . . Sara wills her success of hiding the crook to Nancy . . . Everybody's in step, all right . . . Look at the camera, please . . . this spells a lot of hard work plus loads of fun and gallons of water this time . . . The president and the mascot (one of them).

In Memoriam

•

DR. R. T. VANN
November 24, 1851—July 25, 1941
President of Meredith, 1900—1915

DR. C. E. BREWER
July 12, 1866—May 1, 1941
President of Meredith, 1915—1939

W. O. RIDDICK
February 16, 1869—December 19, 1941
Trustee of Meredith, 1917-1941

MEREDITH
COLLEGE

ADS

The book worm colony . . . Look out, it's T. N. T. . . . Dinner time . . . Hezzie and Dick . . . Jordan reflexes . . . Summer school technique . . . Ain't they lovely . . . Meredith romance . . . Freshman Hoggard on parade . . . Bulb snatchers . . . Caught by the camera . . . Pee Wee vs. Kinloff . . . Dope session . . . Reminiscing . . . what's the difference??? They all look the same to me . . . Welcome . . . Sharp machine you got there??

* * *

ELLISBERG'S

"Raleigh's Smartest Shop"

126 Fayetteville Street

RALEIGH, N. C.

* * *

Lewis
OF RALEIGH

"The Largest Sporting
Goods Store in the South"

"Rothmoor"
"Kenmoor"
and "Miller Robinson"
Nationally Known Fine Coats
Exclusive at

EFIRD'S DEPARTMENT
STORE

RALEIGH, NORTH CAROLINA

PRESTON, INC.

•

The Store Ahead With Fashions Ahead

•

112 Fayetteville Street

RALEIGH, N. C.

★

ALWAYS A FRIEND OF

MEREDITH

HUDSON-BELK CO.

East Carolina's Largest

Department Store

★

MISS HARDBARGER'S

SECRETARIAL AND BUSINESS SCHOOL

Supplement your college education with intensive training.

There is a constant demand on our Employment Bureau for our graduates who also have a college education.

For Information Write

MISS CHESS HARDBARGER, President

Hardbarger Bldg. Dial 2-0628 Raleigh, N. C.

J. J. FALLON

FLORISTS

"We Grow the Flowers We Sell"

203 FAYETTEVILLE STREET

RALEIGH, N. C.

DARLING SHOP

•

"It's a Darling Dress"

BOYLAN-PEARCE

"Raleigh's Shopping Center"

JEWELRY

FROM

JOLLY'S

1881 1942

Compliments

BLAND HOTEL

100 W. MARTIN STREET

RALEIGH, N. C.

CARDIGAN

A classic oxford does tricks in this open-toed Joyce that laces through tabs in ghillie fashion. Soft, unlined box-glove leather in Alkali (pale, chalky beige), glove tan, red, blue and white. $6.50.

ADLER'S

COMPLIMENTS

OF

PINE STATE

CREAMERY

Stuffing the ballot box . . . Uptown bound . . . Unidentified . . . Surprise, Sanford? . . . Photographic hash . . . We're going your way, Mister . . . Must be summer school; it couldn't happen here . . . You get the general idea, Anabel . . . Just a little bit more, Joyce . . . High on a hilltop . . . Peering through the bars . . . Be an Airstro . . . Lou without her teeth . . . Lib 'n' Judy . . . Gibbs' ole lab stuff . . . Marty's mess . . . Fap and her Coed . . . But, Becky.

★

JEAN'S

"A Smart Shop for Smart Women"

118 FAYETTEVILLE STREET

★

CAPITAL COCA-COLA BOTTLING CO.

•

"The Pause That Refreshes"

•

RALEIGH, N. C.

Compliments

HERBERT ROSENTHAL

Store of Beautiful Shoes

7-UP BOTTLING CO.

•

"Fresh Up With 7-UP"

★

JOB P. WYATT &
SONS CO.

HARDWARE, SEEDS,
FARM IMPLEMENTS

325 and 327 SOUTH WILMINGTON STREET

★

Compliments of

MARTIN MILLWORK COMPANY

RALEIGH, N. C.

Every Baptist of North Carolina
should read the

BIBLICAL RECORDER
Journal of the Baptist State

Convention of North Carolina

BROGDEN PRODUCE
COMPANY

Wholesale Fruit and Produce

•

409-415 WEST MARTIN STREET
RALEIGH, N. C.

Compliments

THOMAS H. BRIGGS & SONS
Incorporated

Hardware, Builder's Supplies, Sporting Goods, Paints, Glass

220 Fayetteville Street
215 S. Salisbury Street Raleigh, N. C.

RALEIGH
NEHI BOTTLING CO.

BOTTLERS OF

PAR-T-PAK NEHI
ROYAL CROWN COLA

COMPLIMENTS
OF
ROYAL BAKING CO.
Raleigh, N. C.

Compliments
of
CAROLINA HOTEL
ROBERT I. LEE, Manager
RALEIGH, N. C.

★

THE SMARTEST CLOTHES
ON THE CAMPUS
COME FROM

TAYLOR'S

The Show Place of the Carolina's

★

Relating the past week-end . . . Hey, get down, Lanky . . . Will 'n' William . . . Slide, Martha, you'll get there quicker . . . Mars Hill Summer School . . . Disgusted . . . Guess who and where? . . . Meredith po(i)se . . . It's all Greek to me . . . Crip course . . . From the drive . . . Shirley's shape . . . He's in the Army now . . . Harry's substitute . . . To be— . . . Our pride and joy . . . Sit down, McGougan, you're rocking the boat . . . Definitely on campus.

COMPLIMENTS

OF

W. H. KING DRUG COMPANY

WHOLESALE DRUGGISTS

RALEIGH, NORTH CAROLINA

"The House of Friendly and Dependable Service"

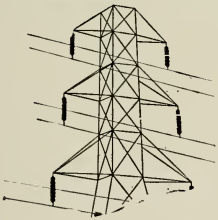

"WE'RE WITH YOU, JOHNNY!"

We mean that, Johnny, because some of the fellows in your outfit actually came from our organization. And a lot more of us would be there with you, but to make quick work of winning this war there are jobs which must be done back home.

The armed forces of which you are a part need various kinds of materials of war. Producing those materials is a job for industry. Our part of that job is to keep the factories in our territory supplied with electric power and you'd be surprised to know how much more power it takes today than during the last war.

It will take still more power as time goes along, so we're building new plant capacity, new lines, new substations.

We not only wish you luck, Johnny—we, and the folks back home, are working with you to defend the rights and privileges which we Americans enjoy.

CAROLINA POWER & LIGHT COMPANY

WHITE'S ICE CREAM

"There Is a Difference"

SUPPORT OUR BOOSTERS

Emmy in pigtails . . . Joyner gives Little Lou a ride . . . Outside my windowsill . . . The Winston Lassies . . . A scene to be seen . . . Pronation, bowleggedness, etc. . . . Another campus favorite, the puppy . . . Hic . . . Eggs are ready . . . Snipes puts on her girlish charm . . . The Day Student officials . . . Campus beauties in reverse . . . This is one of me at the beach this summer . . . Silhouette . . . On guard . . . The collection . . . "Orientale from 'The Kaleidoscope' by Cesar Cui," said Addie Bunk and choked . . . One way of getting to town.

THE

PHOTOGRAPHS

IN THIS ANNUAL
WERE MADE BY

Daniel and Smith Studios

134 Fayetteville Street

Raleigh, North Carolina

FINE PORTRAITS
PROMPT SERVICE

Largest College Annual
Photographers In The South

THOSE TWO WEEKS

"Ducky" and Nan get acquainted with the library . . . a typical "jam session" . . . Yes, we can have fun without boys, but what fun!! . . . Telephone business really picked up . . . "Teeny," "Duke" and Nan had two weeks in which to get to know their best selves . . . How about bowling a game (in the gym)? . . . The Wake Forest cheering section at the W. F.-Carolina game . . . Oh boy, how we caught up on parallel . . . Now, here's another scene from the game . . . Remember that Saturday??

HALLOWEEN PARTY AND CHRISTMAS PARTY

Spooks run wild . . . Pirates on parade . . . Come up and get your fortune told . . . Jack and Jill went up the hill to . . . After dinner coffee following the formal dinner honoring Gov. and Mrs. Broughton . . . Of course it wouldn't be Christmas without Santa Claus . . . The choir is off to Fort Bragg . . . and here they are singing.

MEREDITH COLLEGE LIBRARY
RALEIGH, N. C.

Experience

LYNCHBURG ENGRAVED ANNUALS ARE BUILT UPON YEARS OF EXPERIENCE AS SPECIALISTS IN THE FIELD OF SCHOOL PUBLICATIONS

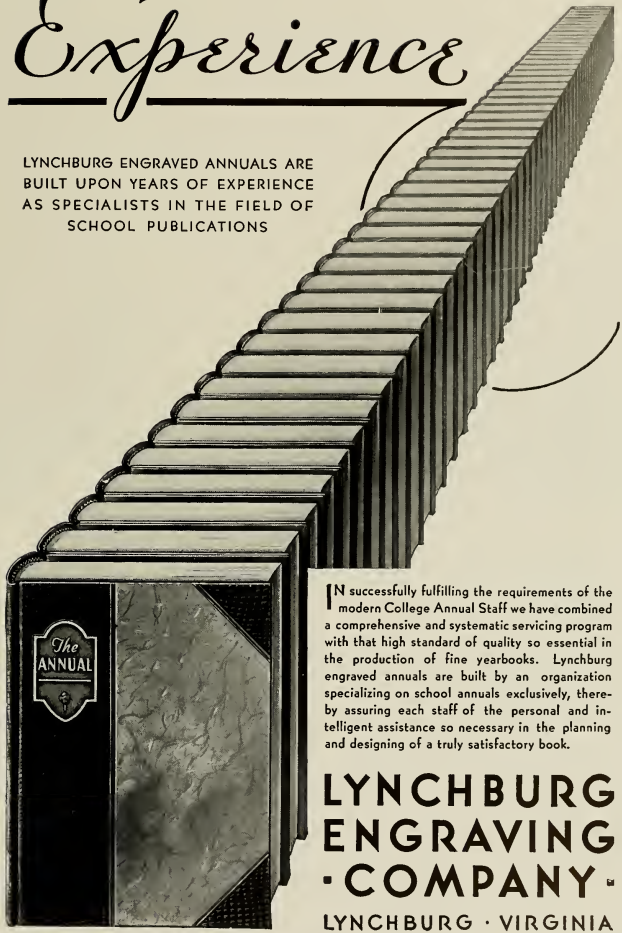

IN successfully fulfilling the requirements of the modern College Annual Staff we have combined a comprehensive and systematic servicing program with that high standard of quality so essential in the production of fine yearbooks. Lynchburg engraved annuals are built by an organization specializing on school annuals exclusively, thereby assuring each staff of the personal and intelligent assistance so necessary in the planning and designing of a truly satisfactory book.

LYNCHBURG ENGRAVING · COMPANY ·

LYNCHBURG · VIRGINIA

Builders of Better Annuals

Worlds Largest Publishers

THIS BOOK DESIGNED AND PRINTED BY

Benson

PRINTING COMPANY ☆ NASHVILLE

of College Annuals

Stunt and Palio

Fun Begins Saturday at 2:00 With Palio Celebration

Stunt Da

Frosh Win Palio;

Seniors Win

MEREDITH PLANS FOR HOMECOMING

HEADLINE EVENTS AT MEREDITH

Mr. Charles Morgan

Address by Dr. Miller

MEREDITH COLLE

FOUNDERS' DAY

Dr. Richards

FAMILIAR FACES